

Measuring Tips

Remember you, the customer, assume the responsibility for the dimensions you provide. Final field measurements should be completed by your contractor or installer and reviewed by you before placing the cabinetry order.

FLOORPLAN INFORMATION

Begin by drawing the shape of your room. Add doors, windows, breaks in the wall and all obstructions.

Indicate in which directions doors swing and where they lead.

Indicate the overall length and height of walls. For new construction, remember to take into consideration sheetrock thickness.

Include dimensions of islands or peninsulas.

WINDOW AND DOOR DIMENSIONS

Measure the dimensions of all the doors and windows in the room.

Always measure to and from the outside of all casings, moldings and trims.

Measure the distance above the door or window to the ceiling.

(See Diagram 1)

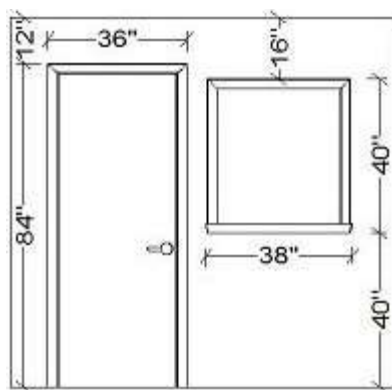

Diagram 1

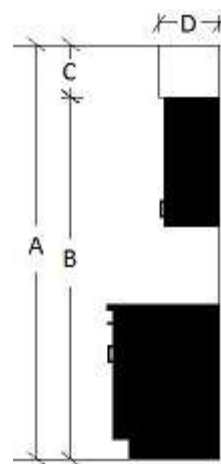

Diagram 2

ROOM INFORMATION (See Diagram 2)

Measure the dimensions for the cabinetry as it exists in the room today.

Record the dimensions in inches on the lines indicated below:

A Finished Floor to Ceiling Height _____

B Finished floor to top of wall cabinet _____

C Soffit/Open area Height _____

D Soffit Depth if applicable _____

Take Measurements

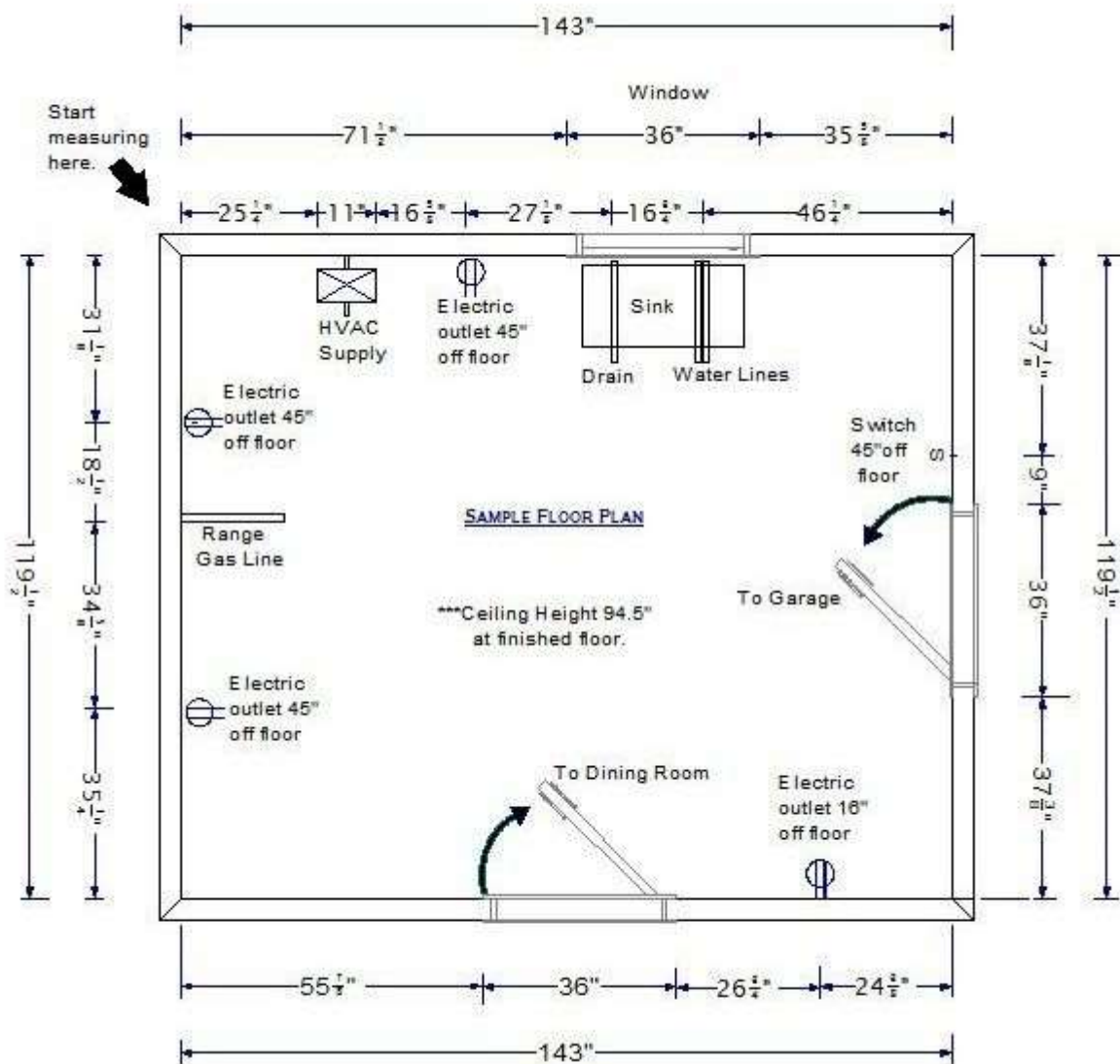

Appliance Checklist

Locations:

☐ *Fixed*

☐ *Approximate*

☐ *Relocatable*

Please circle the appropriate appliance type where applicable.

Check "N/A" if the measurements do not apply.

Appliance (circle)	New	Existing	N/A	Brand	Model	Appliance Width, Height, Depth	Cutout Width, Height, Depth
Range: Freestanding Slidein Dropin	<input type="checkbox"/>	<input type="checkbox"/>	<input type="checkbox"/>				
Cooktop: Top Control Front Controls	<input type="checkbox"/>	<input type="checkbox"/>	<input type="checkbox"/>				
Wall Oven: Single Double Combo / Other	<input type="checkbox"/>	<input type="checkbox"/>	<input type="checkbox"/>				
Hood: Vented Recirculating Downdraft	<input type="checkbox"/>	<input type="checkbox"/>	<input type="checkbox"/>				
Microwave: OTR Countertop Wall Cabinet	<input type="checkbox"/>	<input type="checkbox"/>	<input type="checkbox"/>				
Warming Drawer	<input type="checkbox"/>	<input type="checkbox"/>	<input type="checkbox"/>				
Refrigerator	<input type="checkbox"/>	<input type="checkbox"/>	<input type="checkbox"/>				
Wine/Beverage Cooler	<input type="checkbox"/>	<input type="checkbox"/>	<input type="checkbox"/>				
Compactor	<input type="checkbox"/>	<input type="checkbox"/>	<input type="checkbox"/>				
Dishwasher	<input type="checkbox"/>	<input type="checkbox"/>	<input type="checkbox"/>				
Other (explain)	<input type="checkbox"/>	<input type="checkbox"/>	<input type="checkbox"/>				
Sink: Dropin Undermount Farm	<input type="checkbox"/>	<input type="checkbox"/>	<input type="checkbox"/>	<input type="checkbox"/> Plumbing through Back of Cabinet		<input type="checkbox"/> Plumbing through Floor of Cabinet	

Special Notes:

* Appliance dimensions are critical to the overall fit of all kitchen components. Door hinges and handles can obstruct surrounding cabinets and must be factored into the design.

Artistic Design Support

Name:
Cabinet style:

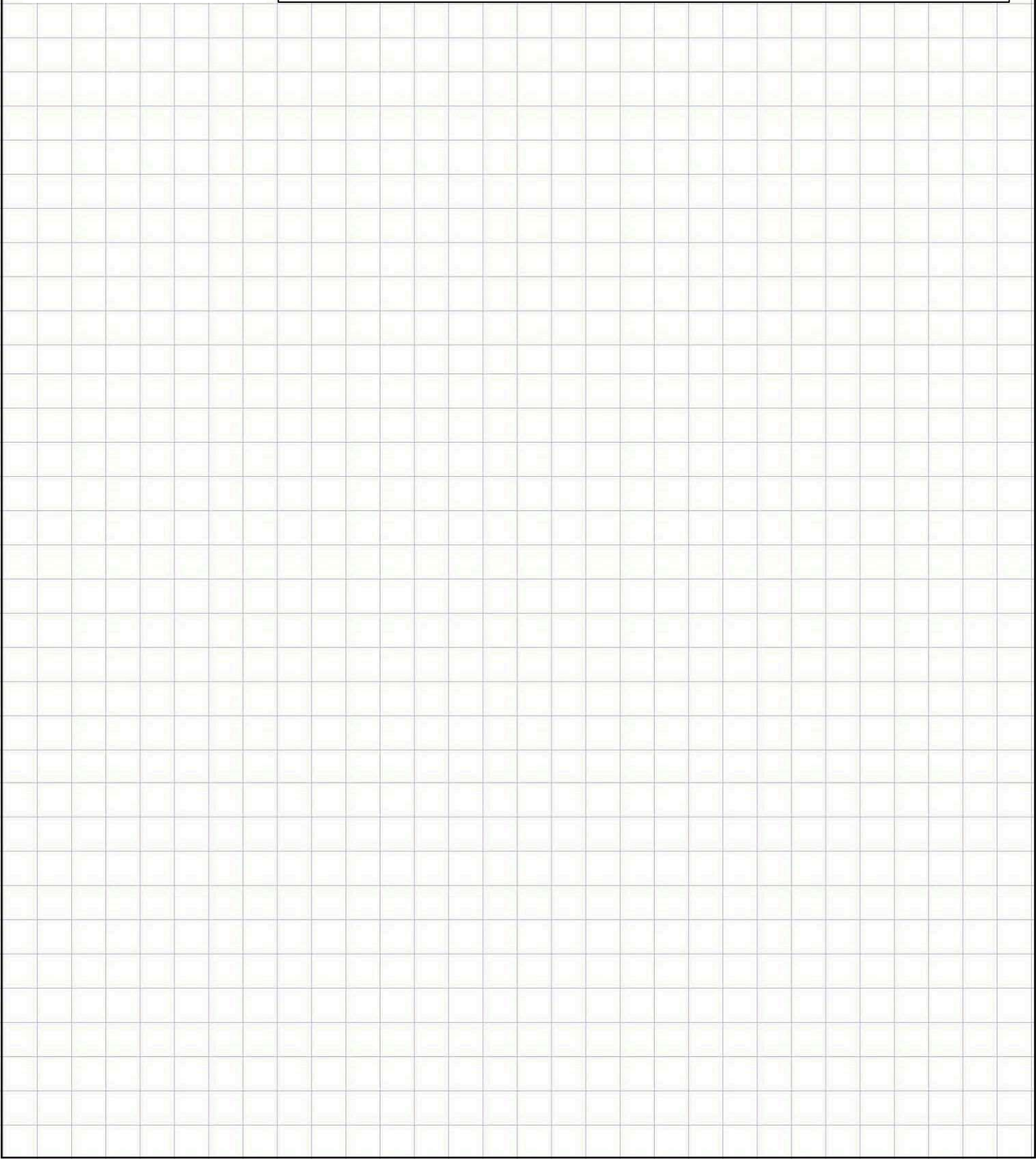

Scale Drawing: Each Square = 6"

PROJECT DETAILS:

☐ New Construction ☐ Remodel

Flooring: ☐ New ☐ Existing

Door Style: _____

Cooks:

☐ Right Handed ☐ Left Handed ☐ Multiple

Cabinet Heights:

☐ Ceiling/Soffit ☐ Open Above ☐ Varying Heights

Raised Bar:

☐ Yes ☐ No

Corbels:

☐ Yes ☐ No

Option Planning:

Which of these options would you like to see in your new kitchen?

- ☐ Decorative End Panels
- ☐ Appliance Garage
- ☐ Spice Drawers
- ☐ Lazy Susan in corner
- ☐ Pantry
 - ☐ Shelves
 - ☐ Roll out Trays
- ☐ Plate Rack
- ☐ Roll out Trays
- ☐ Stem Glass Holder
- ☐ Glass Inserts

Style: _____
- ☐ Waste Basket
- ☐ Wine Rack
- ☐ Other: _____