

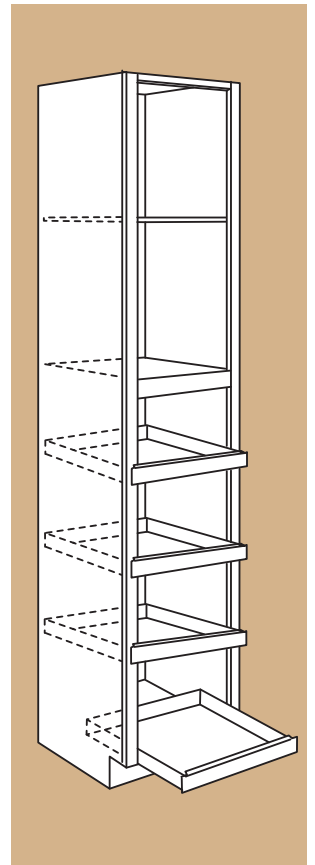

CABINETS

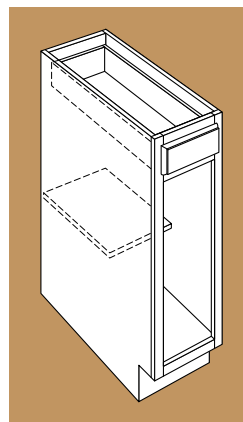
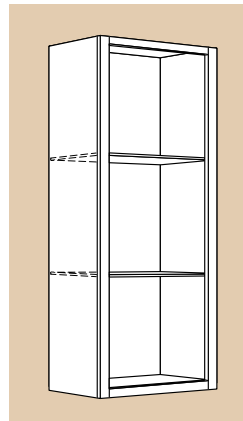

CABINET SPECIFICATIONS

Effective July 1, 2008

www.armstrong.com

TABLE OF CONTENTS

DOOR STYLE OPTIONS1-13

Oak	1	Birch	9
Maple	2-5	Laminate	10
Cherry	6-7	Thermofoil	11
Plantation Hardwood	8	Finish/Wood Species Chart	12-13

CONSTRUCTION OPTIONS14-20

Premier Series	14-15	Extreme Series	18-19
Allwood Cabinetry	16-17	Guide to Nomenclature	20

WALL CABINETS21-52

42" High Wall Cabinets	21-23	15" & 12" High Wall Cabinets	34
36" High Wall Cabinets	24-26	Refrigerator Wall Cabinets	34-35
30" High Wall Cabinets	27-30	Wall Decorative Ends	36
27" High Wall Cabinets	30	Mullion Door Cabinets	36-41
24" High Wall Cabinets	31-32	Doors Cut For Glass Cabinets ...	42-46
21" High Wall Cabinets	32	Wall Cabinet Accessories	47-52
18" High Wall Cabinets	33		

BASE CABINETS53-70

Blind Base Cabinet		Sink Fronts and Floors	65-66
Installation Instructions	53	Base Cabinet Accessories	67-69
Base Cabinets	54-63	Base Cabinet Notes	70
Sink Cabinets	64		

CHEF CENTER LIFESTYLE SOLUTIONS71-74

Chef Center		Wall Cabinet Options	73
Guide to Nomenclature	71	Guide to Individual	
Base Cabinet Options	72	Cabinet Nomenclature	74

UTILITY & OVEN CABINETS75-86

Utility Cabinets, Fronts		Oven Cabinets	82-84
& Shelves	75-80	Microwave Cabinets	85
Pantry Cabinets	80-81	Utility and Oven Cabinet Notes	86

FILLERS & MOLDINGS87-108

Utility, Wall & Base		Utility, Wall & Base Cabinet	
Cabinet Fillers	87-89	Panels & End Skins	94-99
Fluted Fillers & Appliques	90-93	Moldings	100-107
		Filler and Molding Notes	108

TABLE OF CONTENTS

BOOKCASES	109
SAMPLES	110-112
Samples	110-111
Sample Notes	112
VANITY CABINETS	113-124
Vanity Base Cabinets	113-119
Vanity Sink Fronts & Wall Cabinets	120
Vanity Linen Cabinets, Fronts and Shelves	121-122
Vanity Fillers, Drawer Panels & Medicine Cabinets	123
Vanity Cabinet Notes	124
UNIVERSAL ACCESS CABINETS	125-132
Universal Access Cabinets	125-129
Universal Access Adaptable Cabinets	130-132
TOUCH-UP AND STAIN	133
UPGRADES	134-135
End Panel Upgrades	134
Dovetail Drawer Upgrade	135
Soft-close Drawer Upgrade ...	135
INDEX	136-141
WARRANTY	142
TERMS AND CONDITIONS	143
NOTES	144-146

NOTICE: The product specifications appearing herein supersede and cancel all previous sheets, supplements and addenda, and represent current manufacturing standards and procedures.

Armstrong Cabinet Products reserves the right to make specification changes for continued product improvement.

For aesthetic considerations the furniture and cabinet industries have made veneer on composite panel substrate the standard method of construction for raised panel-in-frame doors in some wood species. Within the Armstrong Cabinet Products product line, those species include oak, birch and maple.



BRANFORD™ — 007

- Standard reveal door style (1/2" overlay)
- Recessed flat panel-in-frame
- 3/4" thick solid door frame
- Five piece door is assembled with mortise and tenon joints
- Door frame has double step rolled edge
- Square design for all cabinets
- Doors are slightly beveled top and bottom so hardware is optional

OAK DOORS

Oak is a strong open grained hardwood that has a range in color of white, yellow and pink. Oak is sometimes streaked with green, yellow and black mineral deposits and may contain some wide grain. These variations are considered part of the inherent beauty of the product.

STANDARD FINISHES:

Bordeaux
Chestnut
Crystal
Honey
Mocha
Pearl
Wheat



HAMPTON™ — 002

- Standard reveal door style (1/2" overlay)
- Raised panel-in-frame
- 3/4" thick solid door frame
- Five piece door is assembled with mortise and tenon joints
- Door frame has double step rolled edge
- Square design for all cabinets
- Doors are slightly beveled top and bottom so hardware is optional



HAMPTON™ ARCH — 004

- Standard reveal door style (1/2" overlay)
- Raised panel-in-frame
- 3/4" thick solid door frame
- Five piece door is assembled with mortise and tenon joints
- Door frame has double step rolled edge
- Cathedral arch design wall cabinets with square design base cabinets
- Doors are slightly beveled top and bottom so hardware is optional

NOTICE: For aesthetic considerations the furniture and cabinet industries have made veneer on composite panel substrate a standard method of construction for raised panel-in-frame doors in some wood species. Within the Armstrong Cabinet Products' product line those species include oak, birch and maple.

DECORATIVE HARDWARE:

Decorative hardware is available as an option. Full overlay door styles require decorative hardware to open some doors and drawers. Decorative hardware is sold separately. See available decorative hardware collection.

www.armstrong.com

MAPLE DOORS

Maple is a strong close grain hardwood that is predominantly off-white in color; although it also contains light hues of yellow-brown and pink. Maple occasionally contains light tan or small dark mineral streaks. These variations are considered part of the inherent beauty of the product.

- STANDARD FINISHES:**
- Bordeaux
 - Café
 - Espresso
 - Mocha
 - Natural
 - Pearl
 - Toffee

NOTICE: For aesthetic considerations the furniture and cabinet industries have made veneer on composite panel substrate a standard method of construction for raised panel-in-frame doors in some wood species. Within the Armstrong Cabinet Products' product line those species include oak, birch and maple.

DECORATIVE HARDWARE:

Decorative hardware is available as an option. Full overlay door styles require decorative hardware to open some doors and drawers. Decorative hardware is sold separately. See available decorative hardware collection.



BERKSHIRE™ — 043

- Standard reveal door style (1/2" overlay)
- Raised panel-in-frame
- 3/4" thick solid door frame
- Five piece door is assembled with mortise and tenon joints
- Double waterfall inner and outer door frame profile
- Square design for all cabinets
- Doors are slightly beveled top and bottom so hardware is optional

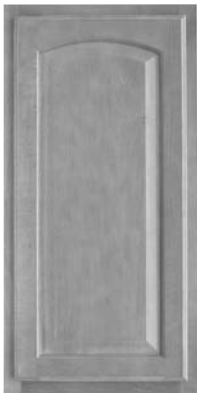

BERKSHIRE™ ARCH — 044

- Standard reveal door style (1/2" overlay)
- Raised panel-in-frame
- 3/4" thick solid door frame
- Five piece door is assembled with mortise and tenon joints
- Double waterfall inner and outer door frame profile
- Eyebrow arch design wall cabinets with square design base cabinets
- Doors are slightly beveled top and bottom so hardware is optional



CARUTH™ — 041

- Standard reveal door style (1/2" overlay)
- Recessed flat panel-in-frame
- 3/4" thick solid door frame
- Five piece door is assembled with mortise and tenon joints
- Double waterfall inner and outer door frame profile
- Square design for all cabinets
- Doors are slightly beveled top and bottom so hardware is optional



MODERNO™ — 069

- Full overlay door style (1-1/4" overlay / 1/4" reveal)
- 3/4" thick solid flat panel door and drawers
- Eased outer edge profile on doors and drawers
- Square design for all cabinets
- Decorative hardware is required



RUTLEDGE™ — 020

- Full overlay door style (1-1/4" overlay / 1/4" reveal)
- Recessed, Shaker style flat panel-in-frame
- 3/4" thick solid door frame
- Five piece door is assembled with mortise and tenon joints
- Square design for all cabinets
- Decorative hardware is required

MAPLE DOORS

Maple is a strong close grain hardwood that is predominantly off-white in color, although it also contains light hues of yellow-brown and pink. Maple occasionally contains light tan or small dark mineral streaks. These variations are considered part of the inherent beauty of the product.

STANDARD FINISHES:

Bordeaux
Café
Espresso
Mocha
Natural
Pearl
Toffee

Glaze Finish Availability:
See pages 12-13

NOTICE: For aesthetic considerations the furniture and cabinet industries have made veneer on composite panel substrate a standard method of construction for raised panel-in-frame doors in some wood species. Within the Armstrong Cabinet Products' product line those species include oak, birch and maple.

DECORATIVE HARDWARE:

Decorative hardware is available as an option. Full overlay door styles require decorative hardware to open some doors and drawers. Decorative hardware is sold separately. See available decorative hardware collection.

www.armstrong.com



SEDONA™ — 062

- Full overlay door style (1-1/4" overlay / 1/4" reveal)
- Raised panel-in-frame
- 3/4" thick solid door frame
- 5/8" thick solid raised center panel
- Nine piece mitered construction with blind mortise and tenon joinery in both doors and drawer fronts
- Rope inlay and sculpted inner door profile enhance the attributes of glaze finish
- Square design for all cabinets
- Decorative hardware is required
- Solid 1/2" thick all wood drawer is not available because drawer front attachment is not possible. Must upgrade to 3/4" thick dovetail drawers



SERENITY™ — 052

- Full overlay door style (1-1/4" overlay / 1/4" reveal)
- Recessed flat panel-in-frame
- 3/4" thick solid door frame
- Five piece mitered construction with blind mortise and tenon joinery in both doors and drawer fronts
- Door frame has sculpted pillow edge and four step waterfall inner profile enhancing the attributes of glaze finish
- Square design for all cabinets
- Decorative hardware is required
- Solid 1/2" thick all wood drawer is not available because drawer front attachment is not possible. Must upgrade to 3/4" thick dovetail drawers

MAPLE DOORS

Maple is a strong close grain hardwood that is predominantly off-white in color; although it also contains light hues of yellow-brown and pink. Maple occasionally contains light tan or small dark mineral streaks. These variations are considered part of the inherent beauty of the product.

STANDARD FINISHES:

- Bordeaux
- Café
- Espresso
- Mocha
- Natural
- Pearl
- Toffee

Glaze Finish Availability:
See pages 12-13

NOTICE: For aesthetic considerations the furniture and cabinet industries have made veneer on composite panel substrate a standard method of construction for raised panel-in-frame doors in some wood species. Within the Armstrong Cabinet Products' product line those species include oak, birch and maple.

DECORATIVE HARDWARE:

Decorative hardware is available as an option. Full overlay door styles require decorative hardware to open some doors and drawers. Decorative hardware is sold separately. See available decorative hardware collection.



TIARA™ — 042

- Full overlay door style (1-3/8" overlay / 1/8" reveal)
- Raised panel-in-frame
- 3/4" thick solid stiles and rails
- Five piece door is assembled with mortise and tenon joints
- Door frame has double step edge with radius and square profile
- Square design for all cabinets
- Decorative hardware is required



TIARA™ ARCH — 034

- Full overlay door style (1-3/8" overlay / 1/8" reveal)
- Raised panel-in-frame
- 3/4" thick solid stiles and rails
- Five piece door is assembled with mortise and tenon joints
- Door frame has double step edge with radius and square profile
- Eyebrow arch design wall cabinets and square design base cabinets
- Decorative hardware is required

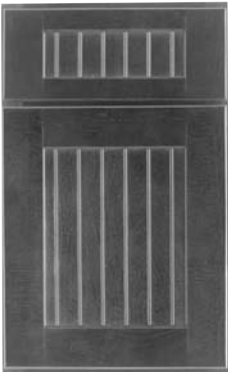

TOWN&COUNTRY™ — 026

- Full overlay door style (1-1/4" overlay / 1/4" reveal)
- Reversed raised solid flat panel-in-frame center panel
- 3/4" thick stiles and rails
- Five piece door and drawer is assembled with mortise and tenon joints
- Beaded V-groove vertical lines are enhanced with glazed finish
- Square design for all cabinets
- Decorative hardware is required



WAVERLY™ — 060

- Full overlay door style (1-3/8" overlay / 1/8" reveal)
- Raised panel-in-frame
- 3/4" thick solid stiles and rails
- Five piece door and drawer fronts are assembled with mortise and tenon joints
- Door frame has double step edge with radius and square profile that enhance the attributes of glaze finish
- Square design for all cabinets
- Decorative hardware is required



WAVERLY™ ARCH — 061

- Full overlay door style (1-3/8" overlay / 1/8" reveal)
- Raised panel-in-frame
- 3/4" thick solid stiles and rails
- Five piece door and drawer fronts are assembled with mortise and tenon joints
- Door frame has double step edge with radius and square profile that enhance the attributes of glaze finish
- Eyebrow arch design wall cabinets and square design base cabinets
- Decorative hardware is required

MAPLE DOORS

Maple is a strong close grain hardwood that is predominantly off-white in color, although it also contains light hues of yellow-brown and pink. Maple occasionally contains light tan or small dark mineral streaks. These variations are considered part of the inherent beauty of the product.

STANDARD FINISHES:

Bordeaux
Café
Espresso
Mocha
Natural
Pearl
Toffee

Glaze Finish Availability:
See pages 12-13

NOTICE: For aesthetic considerations the furniture and cabinet industries have made veneer on composite panel substrate a standard method of construction for raised panel-in-frame doors in some wood species. Within the Armstrong Cabinet Products' product line those species include oak, birch and maple.

DECORATIVE HARDWARE:

Decorative hardware is available as an option. Full overlay door styles require decorative hardware to open some doors and drawers. Decorative hardware is sold separately. See available decorative hardware collection.

www.armstrong.com

CHERRY DOORS

Cherry is a multi-colored hardwood, which may contain small knots and pin holes. A natural characteristic of cherry wood is to darken with age and exposure to light. These variations are considered part of the inherent beauty of the product.

STANDARD FINISHES:
Cinnamon
Cordovan
Crystal*
Espresso
Mocha

*Crystal not available in Cimarron, or Cimarron Arch.

Glaze Finish Availability:
See pages 12-13

DECORATIVE HARDWARE:
Decorative hardware is available as an option. Full overlay door styles require decorative hardware to open some doors and drawers. Decorative hardware is sold separately. See available decorative hardware collection.

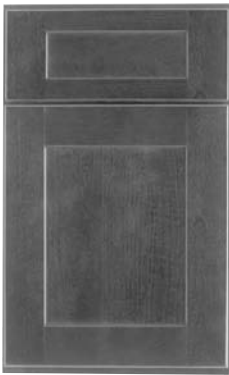

ARBORCREST™ — 012

- Full overlay door style (1-1/4" overlay / 1/4" reveal)
- Reversed raised solid flat panel-in-frame center panel
- 3/4" thick stiles and rails
- Five piece door and drawer is assembled with mortise and tenon joints
- Square design for all cabinets
- Decorative hardware is required



CIMARRON™ — 045

- Standard reveal door style (1/2" overlay)
- Raised panel-in-frame
- 3/4" thick solid door frame
- Five piece door is assembled with mortise and tenon joints
- Double waterfall inner and outer door frame profile
- Square design for all cabinets
- Doors are slightly beveled top and bottom so hardware is optional



CIMARRON™ ARCH — 046

- Standard reveal door style (1/2" overlay)
- Raised panel-in-frame
- 3/4" thick solid door frame
- Five piece door is assembled with mortise and tenon joints
- Double waterfall inner and outer door frame profile
- Eyebrow arch design wall cabinets with square design base cabinets
- Doors are slightly beveled top and bottom so hardware is optional



LACERISE™ — 011

- Full overlay door style (1-1/4" overlay / 1/4" reveal)
- Raised panel-in-frame
- 3/4" thick stiles and rails with a solid center panel
- Five piece door and drawer are assembled with mortise and tenon joints
- Double step solid raised center panel and inner frame profile that enhance the attributes of glaze finish
- Square design for all cabinets
- Decorative hardware is required



LACERISE™ ARCH — 013

- Full overlay door style (1-1/4" overlay / 1/4" reveal)
- Raised panel-in-frame
- 3/4" thick stiles and rails with a solid center panel
- Five piece door and drawer are assembled with mortise and tenon joints
- Double step solid raised center panel and inner frame profile that enhance the attributes of glaze finish
- Eyebrow arch design wall cabinets and square design base cabinets
- Decorative hardware is required



OLYMPUS™ — 054

- Full overlay door style (1-1/4" overlay / 1/4" reveal)
- Raised panel-in-frame
- 3/4" thick stiles and rails with a solid center panel
- Five piece door is assembled with mortise and tenon joints
- Double step solid raised center panel and inner frame profile
- Square design for all cabinets
- Decorative hardware is required



OLYMPUS™ ARCH — 053

- Full overlay door style (1-1/4" overlay / 1/4" reveal)
- Raised panel-in-frame
- 3/4" thick stiles and rails with a solid center panel
- Five piece door is assembled with mortise and tenon joints
- Double step solid raised center panel and inner frame profile
- Eyebrow arch design wall cabinets and square design base cabinets
- Decorative hardware is required

CHERRY DOORS

Cherry is a multi-colored hardwood, which may contain small knots and pin holes. A natural characteristic of cherry wood is to darken with age and exposure to light. These variations are considered part of the inherent beauty of the product.

STANDARD FINISHES:

Cinnamon
Cordovan
Crystal*
Espresso
Mocha

*Crystal not available in Cinnamon, or Cinnamon Arch.

Glaze Finish Availability:
See pages 12-13

DECORATIVE HARDWARE:

Decorative hardware is available as an option. Full overlay door styles require decorative hardware to open some doors and drawers. Decorative hardware is sold separately. See available decorative hardware collection.

PLANTATION
HARDWOOD
DOORS

Plantation hardwood is a strong, dense open grained wood with predominant ticking in its natural graining. The solid wood panels of each door's construction range from very white to light grayish hues prior to finishing. These variations are considered part of the inherent beauty of the product.

- STANDARD FINISHES:**
- Bordeaux
 - Chestnut
 - Espresso*
 - Honey
 - Mocha
 - Pearl**

*Available in Calibra only.
**Not available in Calibra.

DECORATIVE HARDWARE:

Decorative hardware is available as an option. Full overlay door styles require decorative hardware to open some doors and drawers. Decorative hardware is sold separately. See available decorative hardware collection.



BALI™ — 058

- Standard reveal door style (1/2" overlay)
- Recessed flat panel-in-frame
- 3/4" thick solid door frame
- Five piece door is assembled with mortise and tenon joints
- Door frame has double step rolled edge
- Square design for all cabinets
- Doors are slightly beveled top and bottom so hardware is optional



CALIBRA™ — 066

- Full overlay door style (1-1/4" overlay / 1/4" reveal)
- 3/4" thick solid flat panel door and drawers
- Eased outer edge profile on doors and drawers
- Square design for all cabinets
- Decorative hardware is required



CORONET™ — 059

- Standard reveal door style (1/2" overlay)
- Solid routed raised panel
- 3/4" thick solid door
- Double step rolled edge on outer and inner door profile
- Square design for all cabinets
- Doors are slightly beveled top and bottom so hardware is optional



SIENA™ — 068

- Standard reveal door style (1/2" overlay)
- Recessed flat panel-in-frame
- 3/4" thick solid door frame
- Five piece door is assembled with mortise and tenon joints
- Door frame has double step edge
- Square design for all cabinets
- Doors are slightly beveled top and bottom so hardware is optional



TUSCANY™ — 067

- Standard reveal door style (1/2" overlay)
- Raised panel-in-frame
- 3/4" thick solid door frame
- Five piece door is assembled with mortise and tenon joints
- Door frame has double step edge
- Square design for all cabinets
- Doors are slightly beveled top and bottom so hardware is optional
- Not available in Natural finish

BIRCH DOORS

Birch is a strong close grained hardwood that is predominantly off-white in color; although it also contains light hues of yellowish brown. Birch also occasionally contains light tan mineral streaks. These variations are considered part of the inherent beauty of the product.

STANDARD FINISHES:

Bordeaux
Cafe
Mocha
Natural*
Toffee

* Natural not available in Tuscany

NOTICE: For aesthetic considerations the furniture and cabinet industries have made veneer on composite panel substrate a standard method of construction for raised panel-in-frame doors in some wood species. Within the Armstrong Cabinet Products' product line those species include oak, birch and maple.

DECORATIVE HARDWARE:

Decorative hardware is available as an option. Full overlay door styles require decorative hardware to open some doors and drawers. Decorative hardware is sold separately. See available decorative hardware collection.

www.armstrong.com

LAMINATE DOORS

Low pressure melamine laminate on two faces of particleboard core. Overall 5/8" thick matching vinyl edgeband, soft formed radius or wood pull applied to all other edge surfaces.

STANDARD FINISHES:
Maple Crystal
Maple Tahoe
White

Meridian Available with
Chestnut Door Pulls
Honey Door Pulls
Crystal Door Pulls
Tahoe Door Pulls

DECORATIVE HARDWARE:
Decorative hardware is available as an option. Full overlay door styles require decorative hardware to open some doors and drawers. Decorative hardware is sold separately. See available decorative hardware collection.



ALTAIR™ — 028

- Standard reveal door style (1/2" overlay)
- Flat panel profile
- 5/8" overall thickness
- Low pressure melamine on two faces of particleboard core
- Vinyl edgeband applied to two vertical square cut edges
- Top and bottom edges are radiused shaped
- Decorative hardware is optional



MERIDIAN™ — 047

- Standard reveal door style (1/2" overlay)
- Flat panel profile
- 5/8" overall thickness
- Low pressure melamine on two faces of particleboard core
- Vinyl edgeband applied to three square cut edges
- Fourth edge is solid alder wood door and drawer pull
- Decorative hardware is not needed



SHASTA™ II — 038

- Full overlay door style (1-1/4" overlay / 1/4" reveal)
- Flat panel profile
- 5/8" overall thickness
- Low pressure melamine on two faces of particleboard core
- Vinyl edgeband applied to four square cut edges
- Decorative hardware is required



QUADRIC™ — 031

- Full overlay door style (1-3/8" overlay / 1/8" reveal)
- 3/4" overall thickness
- Rigid vinyl thermofoil, bonded under heat and pressure or vacuum formed on face and four edges to MDF core
- Double step rolled edge on inner and outer door profile
- Doors and drawer fronts have been routed to give a square raised panel-in-frame appearance
- Low pressure melamine on back
- Decorative hardware is required



SUMMIT HILL™ — 081

- Full overlay door style (1-1/4" overlay / 1/4" Reveal)
- 5/8" overall thickness
- Rigid vinyl thermofoil, bonded under heat and pressure or vacuum formed on face and four edges to MDF core
- Double step rolled edge on inner and outer door profile
- Doors and drawer fronts have been routed to give a raised panel-in-frame appearance
- Low pressure melamine on back
- Decorative hardware is required

THERMOFOIL DOORS

Rigid vinyl thermofoil, bonded under heat and pressure (vacuum formed) on face and four edges of MDF (Medium Density Fiberboard) core which has been routed to give a raised panel-in-frame appearance. Low pressure white melamine on back.

STANDARD FINISHES:

White

DECORATIVE HARDWARE:

Decorative hardware is available as an option. Full overlay door styles require decorative hardware to open some doors and drawers. Decorative hardware is sold separately. See available decorative hardware collection.

AVAILABLE
DOOR
FINISHES

	Bordeaux (BX)	Café (CF)	Café Brown Glaze (BA)	Chestnut (CH)	Cinnamon (CI)	Cinnamon Brown Glaze (BN)	Cordovan (CO)	Cordovan Brown Glaze (BR)	Crystal (CR)	Crystal Brown Glaze (BY)	Espresso (ES)	Honey (HO)	Mocha (CM) or (MM)	Mocha Brown Glaze (BM) or (BO)	Natural (NA)	Natural Caramel Glaze (CN)	Pearl (PE)	Pearl Pewter Glaze (PP)	Pearl Taupe Glaze (TP)	Tahoe (TA)	Toffee (TO)	Toffee with Brown Glaze (BF)	Toffee Caramel Glaze (CT)	Wheat (WE)	White (WW)
Altair™ – 028 (Laminate)									●											●					●
Arborcrest™ – 012 (Cherry)					●		●		●		●		●												
Bali™ – 058 (Plantation Hardwood)	●			●								●	●					●							
Berkshire™ – 043 (Maple)	●	●									●		●		●		●				●				
Berkshire™ Arch – 044 (Maple)	●	●									●		●		●		●				●				
Branford™ – 007 (Oak)	●			●					●			●	●				●							●	
Calibra™ – 066 (Plantation Hardwood)	●			●							●	●	●												
Caruth™ – 041 (Maple)	●	●									●		●		●		●				●				
Cimarron™ – 045 (Cherry)					●		●				●		●												
Cimarron™ Arch – 046 (Cherry)					●		●				●		●												
Coronet™ – 059 (Plantation Hardwood)	●			●								●	●				●								
Hampton™ – 002 (Oak)	●			●					●			●	●				●							●	
Hampton™ Arch – 004 (Oak)	●			●					●			●	●				●							●	
LaCerise™ – 011 (Cherry)					●	+	●	+	●	+	●		●	+											
LaCerise™ Arch – 013 (Cherry)					●	+	●	+	●	+	●		●	+											
Meridian™ – 047 (Laminate)									●											●					●

● Available as standard

+ Available as a premium glaze finish upcharge to Allwood or Premier construction only

AVAILABLE
DOOR
FINISHES

Bordeaux (BX)	Café (CF)	Café Brown Glaze (BA)	Chestnut (CH)	Cinnamon (CI)	Cinnamon Brown Glaze (BN)	Cordovan (CO)	Cordovan Brown Glaze (BR)	Crystal (CR)	Crystal Brown Glaze (BY)	Espresso (ES)	Honey (HO)	Mocha (CM) or (MM)	Mocha Brown Glaze (BM) or (BO)	Natural (NA)	Natural Caramel Glaze (CN)	Pearl (PE)	Pearl Pewter Glaze (PP)	Pearl Taupe Glaze (TP)	Tahoe (TA)	Toffee (TO)	Toffee with Brown Glaze (BF)	Toffee Caramel Glaze (CT)	Wheat (WE)	White (WW)
●	●									●		●		●						●				
				●	+	●	+	●	+	●		●	+											
				●	+	●	+	●	+	●		●	+											
																								●
●	●									●		●		●		●				●				
●	●	+								●		●	+	●	+	●	+	+		●	+	+		
●	●	+								●		●	+	●	+	●	+	+		●	+	+		
								●				●							●					●
●	●	+										●	+	●	+					●		+		
																								●
●	●	+								●		●	+	●	+	●	+	+		●	+	+		
●	●	+								●		●	+	●	+	●	+	+		●	+	+		
●	●	+								●		●	+	●	+	●	+	+		●	+	+		
●	●	+								●		●	+	●	+	●	+	+		●	+	+		
●	●	+								●		●	+	●	+	●	+	+		●	+	+		
●	●	+								●		●	+	●	+	●	+	+		●	+	+		

Moderno™ – 069
(Maple)Olympus™ – 054
(Cherry)Olympus™ Arch
– 053
(Cherry)Quadric™ – 031
(Thermofoil)Rutledge™ – 020
(Maple)Sedona™ – 062
(Maple)Serenity™ – 052
(Maple)Shasta™ II – 038
(Laminate)Siena™ – 068
(Birch)Summit Hill™
– 081
(Thermofoil)Tiara™ – 042
(Maple)Tiara™ Arch
– 034
(Maple)Town&Country™
– 026
(Maple)Tuscany™ – 067
(Birch)Waverly™ – 060
(Maple)Waverly™ Arch
– 061
(Maple)

● Available as standard

+ Available as a premium glaze finish upcharge to Allwood or Premier construction only

PREMIER SPECIFICATIONS

PREMIER SERIES CABINET SPECIFICATIONS

FRONT FRAME:	3/4" Thick kiln dried solid hardwood (wood door styles) or thermofoil vinyl wrapped solid finger jointed lumber or LVL linear veneer lumber (thermofoil and laminate door styles). Mortise and tenon or bore and dowel construction frame joinery reinforced with glue and nail. Stiles 1 1/2" wide. Mulls 3" wide. Rails 1 3/4" wide. Stiles and top and bottom rails dadoed to receive ends, tops and bottoms.
END PANELS:	
Standard:	Nominal 1/2" thick (12mm) industrial grade, wood based composite panel dadoed to receive tops and bottoms, with wood grained or white laminate on exterior surface. Maple grained or white laminate on interior surface. All end panels are inserted into dado in face frame and recessed 3/16".
Upgrade Option:	Nominal 1/2" thick (12mm) multi-ply hardwood plywood with oak, maple or cherry veneer on exterior surface and birch veneer on interior surface. All end panels are constructed with the same dado joinery as above and are recessed 3/16".
TOP/BOTTOM PANELS:	Nominal 1/2" thick (12mm) Industrial grade, wood based composite panel with maple grained or white laminate on exterior and interior surfaces for wall cabinets and interior surface for base cabinets.
HANGING RAILS:	Wall cabinets have nominal 3/4" thick (18mm) x 3" high multi-ply hardwood plywood or 3/4" thick x 3 7/16" high solid lumber with white laminate. Each is running full cabinet length at the top and bottom. Base cabinets have a nominal 1/2" thick (12mm) x 3" high industrial grade composite panel with maple grained or white laminate at the top.
BACK PANEL:	1/8" Hardboard with maple grained or white interior surface.
SHELVES:	Nominal 5/8" thick (15mm) industrial grade wood based composite panel with maple grained or white laminate on both faces and matching edgeband on facing edge. Shelves are adjustable in all standard wall and base cabinets.
TOE KICK:	Nominal 1/2" thick (12mm) industrial grade, unfinished wood based composite panel captured between end panels.
BASE CORNER BRACES:	High impact, injection molded plastic.
DRAWERS: (Standard)	Nominal 1/2" thick (12 mm) solid wood front, back and sides. Drawer bottoms are multi-ply hardwood plywood inserted into dado in front, back and sides. All drawer parts glued and stapled together.
DRAWER GUIDES:	High quality epoxy coated steel, Cushion-Tec, side mounted guides, self adjusting in mounting brackets. Built-in stop, self-closing and stay-closed features with a 100 lb. rated load capacity.
DOVETAIL DRAWER: (Upgrade only)	Front, back and sides are nominal 3/4" thick (19 mm) solid beech hardwood with dovetail construction. Drawer bottoms are nominal 3/16" (5 mm) multi-ply hardwood birch plywood inserted into dado in front, back and sides. Drawer bottoms are glued and stapled to sides.
UNDERMOUNT DRAWER GUIDE: (Standard with dovetail drawer only)	High quality steel, undermount construction provides full drawer access. Self adjusting in mounting brackets. Built-in stop, self-closing and stay closed features with a 75 lb. rated load capacity.
SOFT-CLOSE UNDERMOUNT DRAWER GUIDE: (Deluxe upgrade with dovetail drawer only)	High quality steel, undermount construction provides soft-close feature that helps reduce drawer slamming. Drawers are full extension, self adjusting in mounting brackets. Built-in stop, self-closing and stay closed features with a 100 lb. rated load capacity.
HINGES:	
Standard:	Heavy duty, high quality steel, concealed 6-way adjustable hinge with self-closing feature.
Optional:	High quality steel wrap-around hinge with self closing feature. (Standard reveal door styles only)
FINISH:	Furniture quality protective finish system on doors, drawer fronts, front frames and veneer plywood end panels consisting of sanding, stain, catalyzed sealer and catalyzed clear top coats.

PREMIER SERIES UPGRADE NOMENCLATURE

Wall Cabinet with Oak, Maple or Cherry Plywood End Panels:	WPEP(priced per cabinet)
Base Cabinet with Oak, Maple or Cherry Plywood End Panels:	BPEP(priced per cabinet)
Tall Cabinet with Oak, Maple or Cherry Plywood End Panels:	TPEP(priced per cabinet)
Dovetail Drawers (includes undermount guide):	DDU(priced per drawer)
Large Dovetail Drawers (includes soft-close undermount guide):	*LDDU(priced per drawer)
Soft-Close Undermount Option:	SC(priced per drawer)

*Use for DB30 and DB36 cabinets on the deep drawers only

PREMIER
S E R I E S

PREMIER SERIES CABINET SPECIFICATIONS

HANGING RAILS - Wall cabinets have nominal 3/4" thick (18mm) x 3" high multi-ply hardwood plywood or 3/4" thick x 3 7/16" high solid lumber with white laminate. Each is running full cabinet length at the top and bottom. Base cabinets have a nominal 1/2" thick (12mm) x 3" high industrial grade composite panel with maple grained or white laminate at the top.

BACK PANELS - 1/8" Hardboard with maple grained or white interior surface. Securely glued and stapled to end panels and hang rails.

TOP/BOTTOM PANELS - Nominal 1/2" thick (12mm) Industrial grade, wood based composite panel with maple grained or white laminate on exterior and interior surfaces for wall cabinets and interior surface for base cabinets.

SHELVES - Nominal 5/8" thick (15mm) industrial grade wood based composite panel with maple grained or white laminate on both faces and matching edgeband on facing edge. Shelves are adjustable in all standard wall and base cabinets.

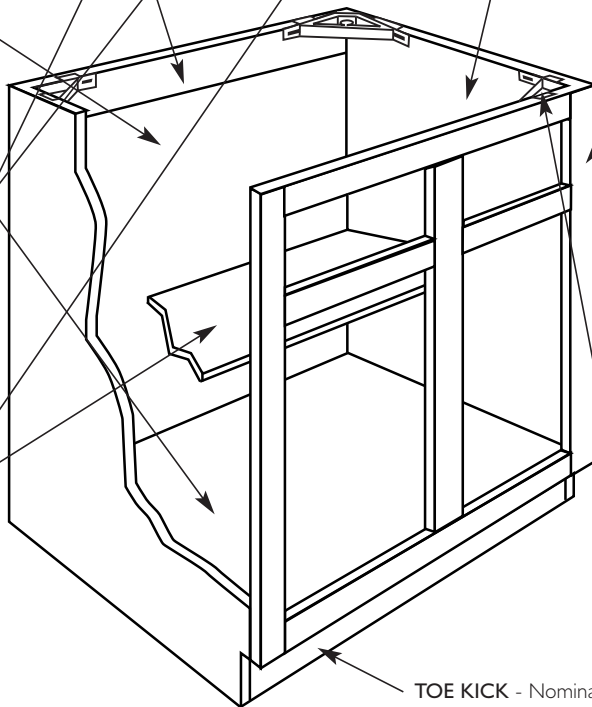
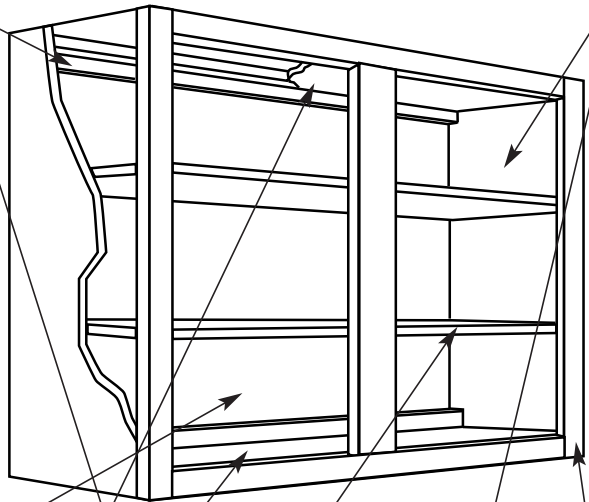

END PANELS -

STANDARD: Nominal 1/2" thick (12mm) industrial grade, wood based composite panel dadoed to receive tops and bottoms, with wood grained or white laminate on exterior surface. Maple grained or white laminate on interior surface. All end panels are inserted into dado in face frame and recessed 3/16".

UPGRADE OPTION: Nominal 1/2" thick (12mm) multi-ply hardwood plywood with oak, maple or cherry veneer on exterior surface and birch veneer on interior surface. All end panels are constructed with the same dado joinery as above and are recessed 3/16".

FRONT FRAME - 3/4" Thick kiln dried solid hardwood (wood door styles) or thermofoil vinyl wrapped solid finger jointed lumber or LVL linear veneer lumber (thermofoil and laminate door styles). Mortise and tenon or bore and dowel construction frame joinery reinforced with glue and nail. Stiles 1 1/2" wide. Mulls 3" wide. Rails 1 3/4" wide. Stiles and top and bottom rails dadoed to receive ends, tops and bottoms.

BASE CORNER BRACES - High impact, injection molded plastic.

TOE KICK - Nominal 1/2" thick (12mm) industrial grade, unfinished wood based composite panel captured between end panels.

DRAWERS - (Standard) Front, back and sides are nominal 1/2" thick (12 mm) solid wood. Drawer bottoms are multi-ply hardwood plywood inserted into dado in front, back and sides. All drawer parts glued and stapled together.

DRAWER GUIDES - High quality epoxy coated steel, Cushion-Tec, side mounted guides, self adjusting in mounting brackets. Built-in stop, self-closing and stay-closed features with a 100 lb. rated load capacity.

HINGES - (Standard on all doors) Heavy duty, high quality steel, concealed 6-way adjustable hinge with self-closing feature. (Optional) High quality steel wrap-around hinge with self closing feature (available on standard reveal door styles only).

DOVETAIL DRAWER (Upgrade option) - Front, back and sides are nominal 3/4" thick (19 mm) solid beech hardwood with dovetail

construction. Drawer bottoms are nominal 3/16" (5 mm) multi-ply hardwood birch plywood inserted into dado in front, back and sides. Drawer bottoms are glued and stapled to sides.

UNDERMOUNT DRAWER GUIDE (Standard with dovetail drawer only) - High quality steel, undermount construction provides full drawer access. Self adjusting in mounting brackets. Built-in stop, self-closing and stay closed features with a 75 lb. rated load capacity.

SOFT-CLOSE UNDERMOUNT DRAWER GUIDE (Deluxe upgrade with dovetail drawer only) - High quality steel, undermount construction provides soft-close feature that helps reduce drawer slamming. Drawers are full extension, self adjusting in mounting brackets. Built-in stop, self-closing and stay closed features with a 100 lb. rated load capacity.

PREMIER SPECIFICATIONS

PREMIER
S E R I E S

www.armstrong.com

ALLWOOD SPECIFICATIONS

ALLWOOD CABINET SPECIFICATIONS

FRONT FRAME:	3/4" Thick kiln dried solid hardwood. Mortise and tenon or bore and dowel construction frame joinery reinforced with glue and nail. Stiles 1 1/2" wide. Mulls 3" wide. Rails 1 3/4" wide. Stiles and top and bottom rails dadoed to receive ends, tops and bottoms.
END PANELS:	
Standard:	Nominal 1/2" thick (12mm) multi-ply birch veneer plywood dadoed to receive tops and bottoms. End panels are inserted into dado in face frame and recessed 3/16".
Upgrade Option:	Nominal 1/2" thick (12mm) multi-ply hardwood plywood with oak, maple or cherry veneer on exterior surface and birch veneer on interior surface. All end panels are constructed with the same dado joinery as above and are recessed 3/16".
TOP/BOTTOM PANELS:	Nominal 1/2" thick (12mm) multi-ply hardwood plywood. Tops and bottoms set into grooved end panels, front rails and hang rails, glued and stapled. Bottoms are supported at rear of base cabinets by nominal 1/2" thick multi-ply hardwood plywood.
HANGING RAILS:	Wall cabinets have nominal 3/4" thick (18mm) x 3" high multi-ply hardwood plywood, running full cabinet length at the top and bottom. Base cabinets have a nominal 1/2" thick (12mm) x 3" high multi-ply hardwood plywood hang rail at the top.
BACK PANEL:	Nominal 1/8" thick (3mm), hardwood plywood. Securely glued and stapled to end panels and hang rails.
SHELVES:	Nominal 5/8" thick (15mm) multi-ply hardwood plywood, 10 7/8" deep with hardwood veneer banded front edge. Shelves are adjustable in all standard wall and base cabinets.
TOE KICK:	Nominal 1/2" thick (12mm) multi-ply hardwood plywood.
BASE CORNER BRACES:	High impact, injection molded plastic.
DRAWERS: (Standard)	Nominal 1/2" thick (12 mm) solid wood front, back and sides. Drawer bottoms are multi-ply hardwood plywood inserted into dado in front, back and sides. All drawer parts glued and stapled together.
DRAWER GUIDES:	High quality epoxy coated steel, Cushion-Tec, side mounted guides, self adjusting in mounting brackets. Built-in stop, self-closing and stay-closed features with a 100 lb. rated load capacity.
DOVETAIL DRAWER: (Upgrade only)	Front, back and sides are nominal 3/4" thick (19 mm) solid beech hardwood with dovetail construction. Drawer bottoms are nominal 3/16" (5 mm) multi-ply hardwood birch plywood inserted into dado in front, back and sides. Drawer bottoms are glued and stapled to sides.
UNDERMOUNT DRAWER GUIDE: (Standard with dovetail drawer only)	High quality steel, undermount construction provides full drawer access. Self adjusting in mounting brackets. Built-in stop, self-closing and stay closed features with a 75 lb. rated load capacity.
SOFT-CLOSE UNDERMOUNT DRAWER GUIDE: (Deluxe upgrade with dovetail drawer only)	High quality steel, undermount construction provides soft-close feature that helps reduce drawer slamming. Drawers are full extension, self adjusting in mounting brackets. Built-in stop, self-closing and stay closed features with a 100 lb. rated load capacity.
HINGES:	
Standard:	Heavy duty, high quality steel, concealed 6-way adjustable hinge with self-closing feature.
Optional:	High quality steel wrap-around hinge with self closing feature. (Standard reveal door styles only)
FINISH:	Furniture quality protective finish system on doors, drawer fronts, front frames and veneer plywood end panels consisting of sanding, stain, catalyzed sealer and catalyzed clear top coats. All interior end, top, bottom and back panels are finished plywood with clear sealer and top coat.

ALLWOOD UPGRADE NOMENCLATURE

Wall Cabinet with Oak, Maple or Cherry Plywood End Panels:	WOVEP(priced per cabinet)
Base Cabinet with Oak, Maple or Cherry Plywood End Panels:	BOVEP(priced per cabinet)
Tall Cabinet with Oak, Maple or Cherry Plywood End Panels:	TOVEP(priced per cabinet)
Dovetail Drawers (includes undermount guide):	DDU(priced per drawer)
Large Dovetail Drawers (includes soft-close undermount guide):	*LDDU(priced per drawer)
Soft-Close Undermount Option:	SC(priced per drawer)

*Use for DB30 and DB36 cabinets on the deep drawers only

Genuine
ALLWOOD
Cabinetry™

ALLWOOD CABINET SPECIFICATIONS

HANGING RAILS - Wall cabinets have nominal 3/4" thick (18mm) x 3" high multi-ply hardwood plywood, running full cabinet length at the top and bottom. Base cabinets have a nominal 1/2" thick (12mm) x 3" high multi-ply hardwood plywood hang rail at the top.

BACK PANELS - Nominal 1/8" thick (3mm), hardwood plywood. Securely glued and stapled to end panels and hang rails.

TOP/BOTTOM PANELS - Nominal 1/2" thick (12 mm), multi-ply hardwood plywood. Tops and bottoms set into grooved end panels, front rails and hang rails, glued and stapled. Bottoms are supported at rear of base cabinets by nominal 1/2" thick multi-ply hardwood plywood.

SHELVES - Nominal 5/8" thick (15 mm), multi-ply hardwood plywood, 10 7/8" deep with hardwood veneer banded front edge. Shelves are adjustable in all standard wall and base cabinets.

END PANELS -

STANDARD: Nominal 1/2" thick (12mm), multi-ply birch veneer plywood, dadoed to receive tops and bottoms. Ends are inserted into dado in face frame and recessed 3/16".

UPGRADE OPTION: Nominal 1/2" thick (12mm), multi-ply hardwood plywood with oak, maple or cherry veneer on exterior surface and birch veneer on interior surface. All end panels are constructed with the same dado joinery as above and are recessed 3/16".

FRONT FRAME - 3/4" Thick kiln dried solid hardwood. Mortise and tenon or bore and dowel construction frame joinery reinforced with glue and nail. Stiles 1 1/2" wide. Mulls 3" wide. Rails 1 3/4" wide. Stiles and top and bottom rails dadoed to receive ends, tops and bottoms.

BASE CORNER BRACES - High impact, injection molded plastic.

TOE KICK - Nominal 1/2" thick (12mm), multi-ply hardwood plywood.

DRAWERS - (Standard) Front, back and sides are nominal 1/2" thick (12 mm) solid wood. Drawer bottoms are multi-ply hardwood plywood inserted into dado in front, back and sides. All drawer parts glued and stapled together.

DRAWER GUIDES - High quality epoxy coated steel, Cushion-Tec, side mounted guides, self adjusting in mounting brackets. Built-in stop, self-closing and stay-closed features with a 100 lb. rated load capacity.

HINGES - (Standard on all doors) Heavy duty, high quality steel, concealed 6-way adjustable hinge with self-closing feature. (Optional) High quality steel wrap-around hinge with self closing feature (available on standard reveal door styles only).

DOVETAIL DRAWER (Upgrade option) - Front, back and sides are nominal 3/4" thick (19 mm) solid beech hardwood with dovetail

construction. Drawer bottoms are nominal 3/16" (5 mm) multi-ply hardwood birch plywood inserted into dado in front, back and sides. Drawer bottoms are glued and stapled to sides.

UNDERMOUNT DRAWER GUIDE (Standard with dovetail drawer only) - High quality steel, undermount construction provides full drawer access. Self adjusting in mounting brackets. Built-in stop, self-closing and stay closed features with a 75 lb. rated load capacity.

SOFT-CLOSE UNDERMOUNT DRAWER GUIDE (Deluxe upgrade with dovetail drawer only) - High quality steel, undermount construction provides soft-close feature that helps reduce drawer slamming. Drawers are full extension, self adjusting in mounting brackets. Built-in stop, self-closing and stay closed features with a 100 lb. rated load capacity.

ALLWOOD SPECIFICATIONS

Genuine
ALLWOOD
Cabinetry™

www.armstrong.com

EXTREME
SPECIFICATIONS

EXTREME DOOR
STYLE AVAILABILITY:

OAK
Branford
Hampton
Hampton Arch

PLANTATION
HARDWOOD
Bali
Calibra
Coronet

BIRCH
Siena
Tuscany

MAPLE
Berkshire
Berkshire Arch
Caruth
Rutledge

FINISH AVAILABILITY:

OAK
Chestnut
Honey
Mocha

PLANTATION
HARDWOOD
Chestnut
Honey
Mocha
Espresso
*Pearl

*Not available in Calibra.

BIRCH
Toffee

MAPLE
Mocha
Toffee



EXTREME SERIES CABINET SPECIFICATIONS

FRONT FRAME: 3/4" Thick kiln dried solid hardwood. Mortise and tenon or bore and dowel construction frame joinery reinforced with glue and nail. Stiles 1 1/2" wide. Mulls 3" wide. Rails 1 3/4" wide. Stiles and top and bottom rails dadoed to receive ends, tops and bottoms.

END PANELS:

Standard: Nominal 1/2" thick (12mm), multi-ply Type I exterior glue hardwood plywood, dadoed to receive tops and bottoms. Ends are inserted into dado in face frame and recessed 3/16" and rabbeted to receive backs.

Upgrade Option: Nominal 1/2" thick (12 mm), multi-ply hardwood plywood with oak veneer on exterior surface and birch veneer on interior surface. All end panels are constructed with the same joinery as noted above.

TOP/BOTTOM PANELS: Nominal 1/2" thick (12 mm), multi-ply hardwood plywood. Tops and bottoms let into end panels, front rails and hang rails, glued and stapled. Bottoms are supported at rear of base cabinets by nominal 1/2" thick multi-ply hardwood plywood.

HANGING RAILS: Wall cabinets: nominal 3/4" thick (18 mm) x 3" high multi-ply hardwood plywood, running full cabinet length at the top and bottom. Base cabinets: nominal 3/4" thick (18 mm) x 7 1/4" high solid pine at the top. All hang rails are rabbeted to inset in end panels and to receive backs.

BACK PANEL: Nominal 1/4" thick (5.2 mm), hardwood plywood. Securely glued and stapled to rabbets in end panels and hang rails.

SHELVES: Nominal 1/2" thick (12 mm), multi-ply hardwood plywood, 10 7/8" deep with hardwood veneer banded front edge. Shelves are fixed into dadoes in end panels on all cabinets.

TOE BOARD:

Standard: Nominal 3/4" thick (18 mm), ACQ* pressure treated toe board captured between end panels.

Upgrade Option: 3-sided ACQ* pressure treated toe board attached inside end panels, with same specifications as above.

BASE CORNER BRACES: Two 3/4" x 1 1/2" solid hardwood or hardwood plywood corner braces running full depth front to back of cabinet. All braces are glued and pinned at top of cabinet to front frame, rear hanging rails and end panels.

DRAWERS: 1 1/16" thick solid pine lumber four sided drawer box. Ends are captured in drawer side dadoes. Drawer bottoms are nominal 1/4" thick (5.2 mm) hardwood plywood dadoed into all four drawer box sides. All drawer parts are glued and stapled together.

DRAWER GUIDES: High quality epoxy coated steel, Extreme grade, side mounted guides, self adjusting in mounting brackets. Mounting brackets are screwed to solid pine back hanging rails. Built-in stop, self-closing and stay-closed features with a 100 lb. rated load capacity.

HINGES:

Standard: High quality steel wrap-around hinge with self closing feature. (Standard reveal door styles only).

Optional: Heavy duty, high quality steel, concealed 6-way adjustable hinge with self-closing feature. (Not available on Traditional birch door)

FINISH: Furniture quality protective finish system on doors, drawer fronts, front frames and veneer end panels consisting of sanding, stain, catalyzed sealer and catalyzed clear top coats. All interior end, top, bottom and back panels are finished plywood with clear sealer and top coat.

DOOR STYLE: See color brochure for availability.

EXTREME SERIES UPGRADE NOMENCLATURE

Wall Cabinet with Oak Veneer Plywood End Panels: WOVEP(price per cabinet)
Base Cabinet with Oak Veneer Plywood End Panels: BOVEP(price per cabinet)
Tall Cabinet with Oak Veneer Plywood End Panels: TOVEP(price per cabinet)

*Toe Board is made of "ACQ" Alkaline Copper Quaternary pressure treated lumber meeting AWWPA Standard C2. The EPA awarded its "Presidential Green Chemistry Challenge Award" to Chemical Specialties, Inc. the developer of ACQ, an industry leader in non-arsenic wood preservatives.

EXTREME SERIES CABINET SPECIFICATIONS

HANGING RAILS -

Wall cabinets: nominal 3/4" thick (18 mm) x 3" high multi-ply hardwood plywood, running full cabinet length at the top and bottom. Base cabinets: nominal 3/4" thick (18 mm) x 7 1/4" high solid pine at the top. All hang rails are rabbeted to inset in end panels and to receive backs.

BACK PANELS -

Nominal 1/4" thick (5.2 mm), hardwood plywood. Securely glued and stapled to rabbets in end panels and hang rails.

TOP/BOTTOM PANELS

- Nominal 1/2" thick (12 mm), multi-ply hardwood plywood. Tops and bottoms let into end panels, front rails and hang rails, glued and stapled. Bottoms are supported at rear of base cabinets by nominal 1/2" thick multi-ply hardwood plywood.

SHELVES - Nominal 1/2" thick (12 mm), multi-ply hardwood plywood, 10 7/8" deep with hardwood veneer banded front edge. Shelves are fixed into dadoes in end panels on all cabinets.

END PANELS -

STANDARD: Nominal 1/2" thick (12 mm), multi-ply Type I exterior glue hardwood plywood, dadoed to receive tops and bottoms. Ends are inserted into dado in face frame and recessed 3/16" and rabbeted to receive backs.

UPGRADE OPTION: Nominal 1/2" thick (12 mm), multi-ply hardwood plywood with oak veneer on exterior surface and birch veneer on interior surface. All end panels are constructed with the same joinery as noted above.

FRONT FRAME - 3/4" thick kiln dried solid hardwood. Mortise and tenon or bore and dowel construction frame joinery reinforced with glue and nail. Stiles 1-1/2" wide. Mulls 3" wide. Rails 1-3/4" wide. Stiles and top and bottom rails dadoed to receive ends, tops and bottoms.

BASE CORNER BRACES - Two 3/4" x 1 1/2" solid hardwood or hardwood plywood corner braces running full depth front to back of cabinet. All braces are glued and pinned at top of cabinet to front frame, rear hanging rails and end panels.

TOE BOARD -

STANDARD: Nominal 3/4" thick (18 mm), ACQ* pressure treated toe board captured between end panels.

UPGRADE OPTION: 3-sided ACQ* pressure treated toe board attached inside end panels, with same specifications as above.

DRAWERS - 1 1/16" thick solid pine lumber four sided drawer box. Ends are captured in drawer side dadoes. Drawer bottoms are nominal 1/4" thick (5.2 mm) hardwood plywood dadoed into all four drawer box sides. All drawer parts are glued and stapled together.

DRAWER GUIDES - High quality epoxy coated steel, Extreme grade, side mounted guides, self adjusting in mounting brackets. Mounting brackets are screwed to solid pine back hanging rails. Built-in stop, self-closing and stay-closed features with a 100 lb. rated load capacity.

HINGES - Standard - High quality steel wrap-around hinge with self closing feature (standard reveal doors only).

Optional - Heavy duty, high quality steel, concealed 6-way adjustable hinge with self-closing feature.

(Not available on Traditional birch door).

EXTREME SPECIFICATIONS

EXTREME DOOR STYLE AVAILABILITY:

OAK

Branford
Hampton
Hampton Arch

PLANTATION HARDWOOD

Bali
Calibra
Coronet

BIRCH

Siena
Tuscany

MAPLE

Berkshire
Berkshire Arch
Caruth
Rutledge

FINISH AVAILABILITY:

OAK

Chestnut
Honey
Mocha

PLANTATION HARDWOOD

Chestnut
Honey
Mocha
Espresso
*Pearl

*Not available in Calibra.

BIRCH

Toffee

MAPLE

Mocha
Toffee

extreme
SERIES

www.armstrong.com

W 30 42

Wall Cabinet —↑ 30" Width —↑ 42" Height

CW S 24 30 L or R

Corner Wall Cabinet —↑ 24" Width —↑ 30" Height —↑ Left or Right Door Hinge
Lazy Susan —↑ Ea. Direction

BL PW 27/30 42 L or R

Blind Cabinet —↑ 27"-30" Width —↑ 42" Height —↑ Left or Right Door Hinge
Peninsula Wall —↑

B 27 ST4

Base Cabinet —↑ 27" Width —↑ With 4 Shelf Trays

B SQC 36 L or R

Base Cabinet —↑ Square Corner —↑ 36" Width —↑ Left or Right Door Hinge

UC 18 12 x 96 L or R

Utility Cabinet —↑ 18" Wide —↑ 12" Deep —↑ 96" Height —↑ Left or Right Door Hinge

VS DB 18

Vanity Cabinet —↑ 18" Deep —↑ Drawer Base —↑ 18" Wide

V 48

Vanity Cabinet —↑ 21" Deep —↑ 48" Wide

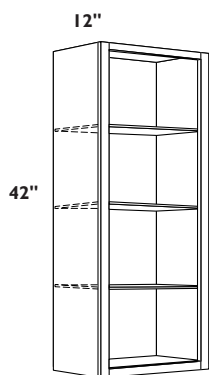

SINGLE DOOR WALL CABINETS

- Three 5/8" thick adjustable shelves
- Three hinges per door
- Specify L or R door hinging
- * Calibra, Coronet and Moderno are not available (see W2442BD below)
- W942L or R is shipped with a square panel-in-frame door when ordered in Berkshire Arch, Cimarron Arch, and Hampton Arch.

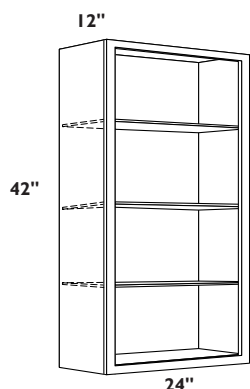
W0942 L or R **CF**W1242 L or R **AD** **CF**W1542 L or R **AD** **CF**W1842 L or R **AD** **CF**W2142 L or R **AD** **CF***W2442 L or R **AD** **CF** **CF**

BUTT DOOR WALL CABINET

- Three 5/8" thick adjustable shelves
- Three hinges per door
- * Calibra, Coronet and Moderno are only available as butt door cabinets in 24" width

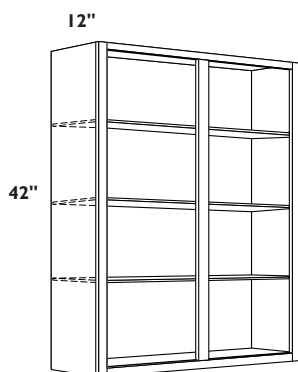
W2442BD **AD** **CF**

DOUBLE DOOR WALL CABINETS

- Three 5/8" thick adjustable shelves
- Three hinges per door
- * Calibra, Coronet and Moderno have four butt doors on W4842

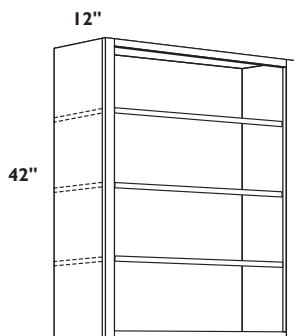
W2742 **AD** **CF**W3042 **AD** **CF**W3342 **AD** **CF**W3642 **AD** **CF**W3942 **CF**W4242 **AD** **CF**W4542 **CF***W4842 **CF**

BUTT DOOR WALL CABINETS

- Three 5/8" thick adjustable shelves
- Three hinges per door
- Not available in Altair, Berkshire Arch, Cimarron Arch, LaCerise Arch, Meridian, Olympus Arch, Tiara Arch and Waverly Arch.

W2742BD **AD** **CF**W3042BD **AD** **CF**W3342BD **AD** **CF**

42" HIGH WALL CABINETS

OPTION KEY

AD Altered Depth:
Available in
15" or 18" deep
option on wall
cabinets

CF Cabinet Front:
Doors and
drawer fronts
attached to
cabinet face
frame.

www.armstrong.com

42" HIGH WALL CABINETS

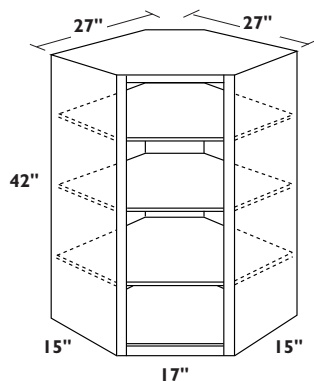

15" DEEP SINGLE DOOR CORNER WALL CABINET

- Three 5/8" thick adjustable shelves
- Three hinges per door
- Specify L or R door hinging

CW2742 L or R

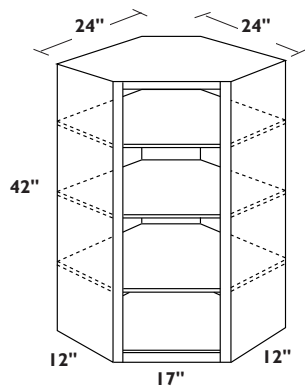

SINGLE DOOR CORNER WALL CABINET

- Three 5/8" thick adjustable shelves
- Three hinges per door
- Specify L or R door hinging

CW2442 L or R

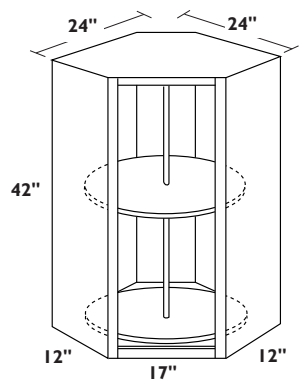

SINGLE DOOR CORNER WALL CABINET WITH LAZY SUSAN

- Two high impact plastic shelves rotate together
- Includes center post and installation hardware
- 18" diameter white color shelves
- Three hinges per door
- Specify L or R door hinging

CWS2442 L or R

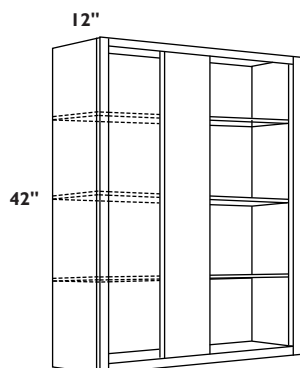

SINGLE DOOR BLIND WALL CABINETS

- Three 5/8" thick adjustable shelves
- Three hinges per door
- Specify L or R door hinging
- * Calibra, Coronet and Moderno have two butt doors on BLW36/3942
- See page 53 for blind cabinet installation instructions
- Filler must be used. Filler sold separately. Allow 15" to turn corner. Cabinets may be pulled up to 4"
- When ordering in Full Overlay styles order OBLW42 Filler Overlay

BLW24/2742 L or R

BLW27/3042 L or R

BLW30/3342 L or R

BLW33/3642 L or R

*BLW36/3942 L or R

42" HIGH WALL CABINETS

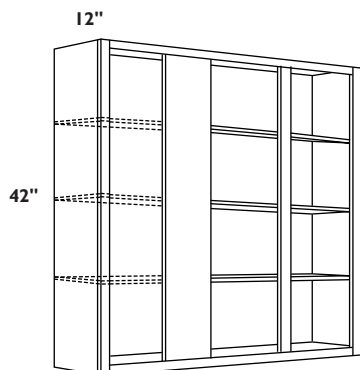

DOUBLE DOOR BLIND WALL CABINETS

- Three 5/8" thick adjustable shelves
- Three hinges per door
- Specify L or R door hinging
- See page 53 for blind cabinet installation instructions
- Filler must be used. Filler sold separately. Allow 15" to turn corner. Cabinets may be pulled up to 4"
- When ordering in Full Overlay styles order OBLW42 Filler Overlay

BLW39/4242 L or R
BLW42/4542 L or R
BLW45/4842 L or R
BLW48/5142 L or R

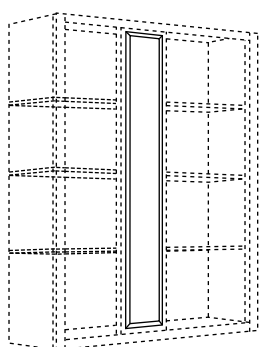

BLIND WALL CABINET FILLER OVERLAY

- Filler overlay shipped loose for field installation on Blind Wall Cabinet
- 1/8" Reveal Full Overlay: 5-3/4" w x 41-1/2" h
- 1/4" Reveal Full Overlay: 5-1/2" w x 41" h
- For Full Overlay door styles only

OBLW42

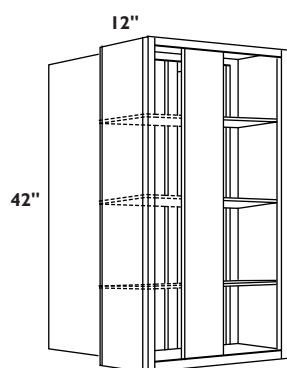

SINGLE DOOR BLIND PENINSULA CORNER WALL CABINET

- Three 5/8" thick adjustable shelves
- Three hinges per door
- Specify L or R door hinging
- Single door front, double door rear
- See page 53 for blind cabinet installation instructions
- Filler must be used. Filler sold separately. Allow 15" to turn corner. Cabinets may be pulled up to 4"
- When ordering the Full Overlay styles order OBLW42 Filler Overlay

BLPW27/3042 L or R

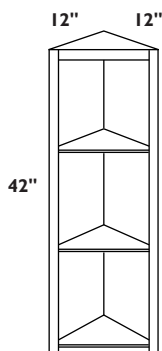

SINGLE DOOR WALL END CABINET

- Two 5/8" thick fixed shelves
- Three hinges per door
- Specify L or R door hinging
- End panels are not finished

WEC1242 L or R

36" HIGH WALL CABINETS

NOTE FOR ALL 36" WALL CABINETS:
Not available in Altair, Bali, Branford, Meridian and Shasta.

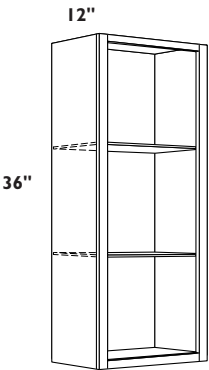

SINGLE DOOR WALL CABINETS

- Two 5/8" thick adjustable shelves
- Two hinges per door
- Specify L or R door hinging
- * Calibra, Coronet and Moderno are not available (see W2436BD below)
- W936L or R is shipped with a square panel-in-frame door when ordered in Berkshire Arch, Cimarron Arch, and Hampton Arch.

W0936 L or R **CF** W1236 L or R **AD** **CF**
W1536 L or R **AD** **CF** W1836 L or R **AD** **CF**
W2136 L or R **AD** **CF** *W2436 L or R **AD** **CF**

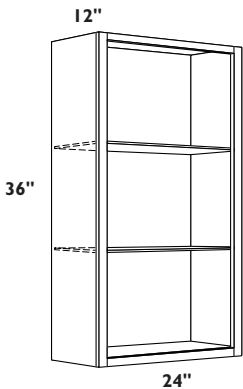

BUTT DOOR WALL CABINET

- Two 5/8" thick adjustable shelves
- Two hinges per door
- * Calibra, Coronet and Moderno are only available as butt door cabinets in 24" width

*W2436BD **AD** **CF**

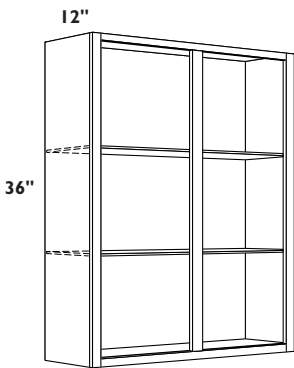

DOUBLE DOOR WALL CABINETS

- Two 5/8" thick adjustable shelves
- Two hinges per door
- * Calibra, Coronet and Moderno have four butt doors on W4836

W2736 **AD** **CF** W3036 **AD** **CF**
W3336 **AD** **CF** W3636 **AD** **CF**
W3936 **CF** W4236 **AD** **CF**
W4536 **CF** *W4836 **CF**

OPTION KEY

AD Altered Depth:
Available in 15" or 18" deep option on wall cabinets

CF Cabinet Front:
Doors and drawer fronts attached to cabinet face frame.

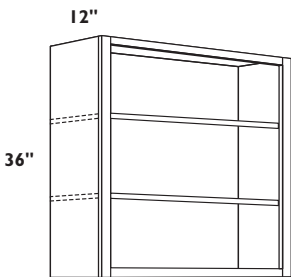

BUTT DOOR WALL CABINETS

- Two 5/8" thick adjustable shelves
- Two hinges per door
- Not available in Altair, Berkshire Arch, Cimmaron Arch, LaCerise Arch, Meridian, Olympus Arch, Tiara Arch and Waverly Arch.

W2736BD **AD** **CF**
W3036BD **AD** **CF**
W3336BD **AD** **CF**

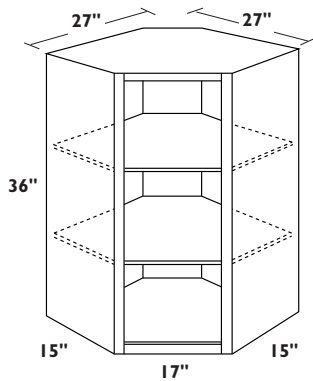

15" DEEP SINGLE DOOR CORNER WALL CABINET

- Two 5/8" thick adjustable shelves
- Two hinges per door
- Specify L or R door hinging

CW2736 L or R

36" HIGH WALL CABINETS

NOTE FOR ALL 36" WALL CABINETS:
Not available in
Altair, Bali, Branford,
Meridian and Shasta.

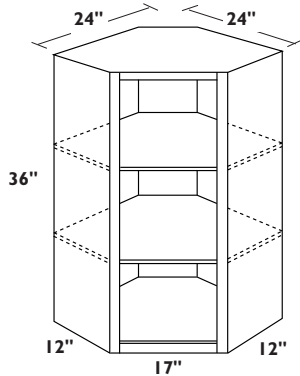

SINGLE DOOR CORNER WALL CABINET

- Two 5/8" thick adjustable shelves
- Two hinges per door
- Specify L or R door hinging

CW2436 L or R

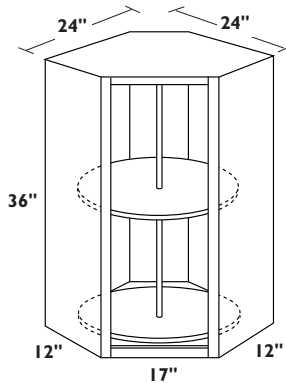

SINGLE DOOR CORNER WALL CABINET WITH LAZY SUSAN

- Two high impact plastic shelves rotate together
- Includes center post and installation hardware
- 18" diameter white color shelves
- Two hinges per door
- Specify L or R door hinging

CWS2436 L or R

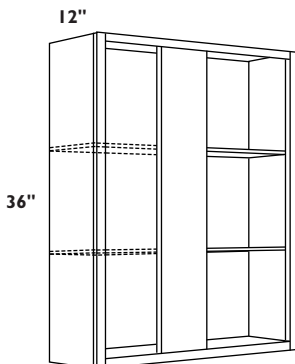

SINGLE DOOR BLIND WALL CABINETS

- Two 5/8" thick adjustable shelves
- Two hinges per door
- Specify L or R door hinging
- * Calibra, Coronet and Moderno have two butt doors on BLW36/3936
- See page 53 for blind cabinet installation instructions
- Filler must be used. Filler sold separately. Allow 15" to turn corner. Cabinets may be pulled up to 4"
- When ordering in Full Overlay styles order OBLW36 Filler Overlay

BLW24/2736 L or R
BLW27/3036 L or R
BLW30/3336 L or R
BLW33/3636 L or R
*BLW36/3936 L or R

www.armstrong.com

36" HIGH WALL CABINETS

**NOTE FOR ALL 36"
WALL CABINETS:**
Not available in
Altair, Bali, Branford,
Meridian and Shasta.

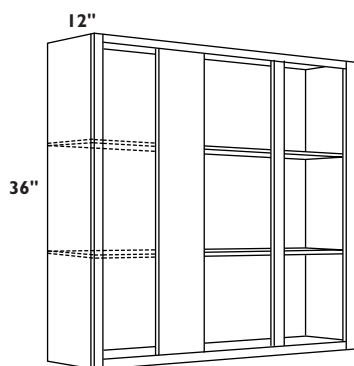

DOUBLE DOOR BLIND WALL CABINETS

- Two 5/8" thick adjustable shelves
- Two hinges per door
- Specify L or R door hinging
- See page 53 for blind cabinet installation instructions
- Filler must be used. Filler sold separately. Allow 15" to turn corner. Cabinets may be pulled up to 4"
- When ordering in Full Overlay styles order OBLW36 Filler Overlay

BLW39/4236 L or R
BLW42/4536 L or R
BLW45/4836 L or R
BLW48/5136 L or R

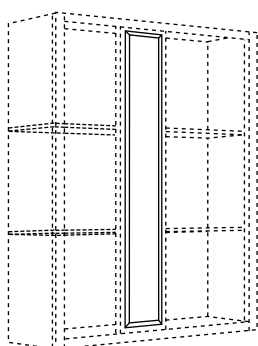

BLIND WALL CABINET FILLER OVERLAY

- Filler overlay shipped loose for field installation on Blind Wall Cabinet
- 1/8" Reveal Full Overlay: 5-3/4" w x 35-1/2" h
- 1/4" Reveal Full Overlay: 5-1/2" w x 35" h
- For Full Overlay door styles only

OBLW36

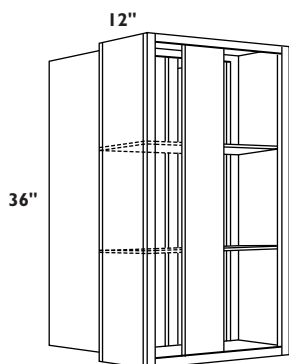

SINGLE DOOR BLIND PENINSULA CORNER WALL CABINET

- Two 5/8" thick adjustable shelves
- Two hinges per door
- Specify L or R door hinging
- Single door front, double door rear
- See page 53 for blind cabinet installation instructions
- Filler must be used. Filler sold separately. Allow 15" to turn corner. Cabinets may be pulled up to 4"
- When ordering the Full Overlay styles order OBLW36 Filler Overlay

BLPW27/3036 L or R

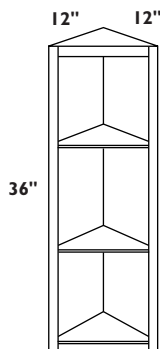

SINGLE DOOR WALL END CABINET

- Two 5/8" thick fixed shelves
- Two hinges per door
- Specify L or R door hinging
- End panels are not finished

WEC1236 L or R

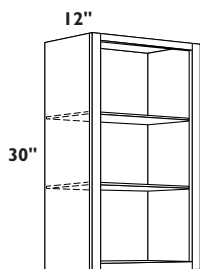

SINGLE DOOR WALL CABINETS

- Two 5/8" thick adjustable shelves
- Two hinges per door
- Specify L or R door hinging
- * Calibra, Coronet and Moderno are not available (see W2430BD below)
- W930L or R is shipped with a square panel-in-frame door when ordered in Berkshire Arch, Cimarron Arch, and Hampton Arch.

W0930 L or R **CF**W1230 L or R **AD** **CF**W1530 L or R **AD** **CF**W1830 L or R **AD** **CF**W2130 L or R **AD** **CF***W2430 L or R **AD** **CF**

30" HIGH WALL CABINETS

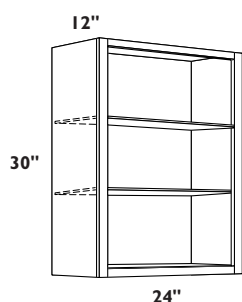

BUTT DOOR WALL CABINET

- Two 5/8" thick adjustable shelves
- Two hinges per door
- * Calibra, Coronet and Moderno are only available as butt door cabinets in 24" width

W2430BD **AD** **CF**

DOUBLE DOOR WALL CABINETS

- Two 5/8" thick adjustable shelves
- Two hinges per door
- * Calibra, Coronet and Moderno have four butt doors on W4830

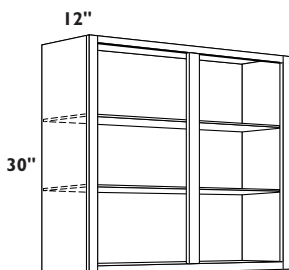
W2730 **AD** **CF**W3030 **AD** **CF**W3330 **AD** **CF**W3630 **CF**W3930 **CF**W4230 **AD** **CF**W4530 **CF***W4830 **CF**

OPTION KEY

AD Altered Depth:
Available in
15" or 18" deep
option on wall
cabinets

CF Cabinet Front:
Doors and
drawer fronts
attached to
cabinet face
frame.

BUTT DOOR WALL CABINETS

- Two 5/8" thick adjustable shelves
- Two hinges per door
- Not available in Altair, Berkshire Arch, Cimarron Arch, LaCerise Arch, Meridian, Olympus Arch, Tiara Arch and Waverly Arch.

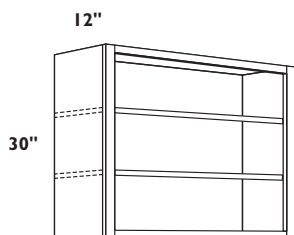
W2730BD **AD** **CF**W3030BD **AD** **CF**W3330BD **AD** **CF**

www.armstrong.com

30" HIGH WALL CABINETS

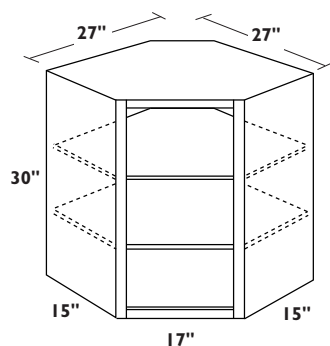

15" DEEP SINGLE DOOR CORNER WALL CABINET

- Two 5/8" thick adjustable shelves
- Two hinges per door
- Specify L or R door hinging

CW2730 L or R

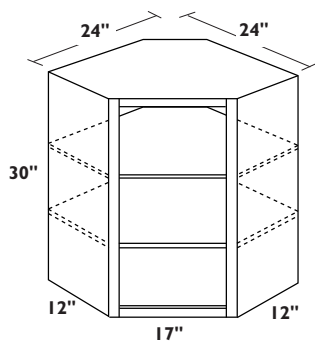

SINGLE DOOR CORNER WALL CABINET

- Two 5/8" thick adjustable shelves
- Two hinges per door
- Specify L or R door hinging

CW2430 L or R

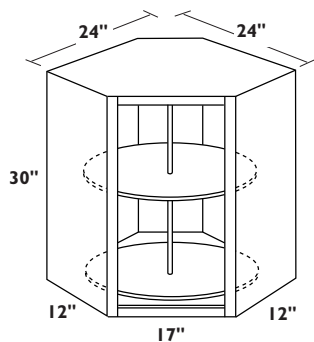

SINGLE DOOR CORNER WALL CABINET WITH LAZY SUSAN

- Two high impact plastic shelves rotate together
- Includes center post and installation hardware
- 18" diameter white color shelves
- Two hinges per door
- Specify L or R door hinging

CWS2430 L or R

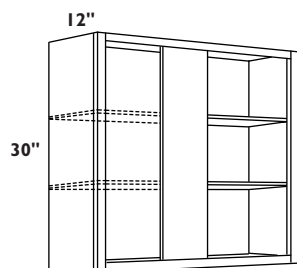

SINGLE DOOR BLIND WALL CABINETS

- Two 5/8" thick adjustable shelves
- Two hinges per door
- Specify L or R door hinging
- * Calibra, Coronet and Moderno have two butt doors on BLW36/3930
- See page 53 for blind cabinet installation instructions
- Filler must be used. Filler sold separately. Allow 15" to turn corner. Cabinets may be pulled up to 4"
- When ordering in Full Overlay styles order OBLW30 Filler Overlay

BLW24/2730 L or R

BLW27/3030 L or R

BLW30/3330 L or R

BLW33/3630 L or R

*BLW36/3930 L or R

30" HIGH WALL CABINETS

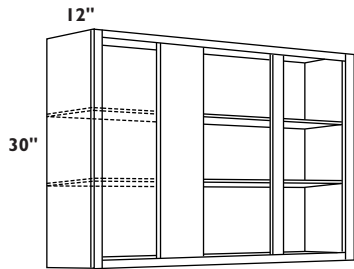

DOUBLE DOOR BLIND WALL CABINETS

- Two 5/8" thick adjustable shelves
- Two hinges per door
- Specify L or R door hinging
- See page 53 for blind cabinet installation instructions
- Filler must be used. Filler sold separately. Allow 15" to turn corner. Cabinets may be pulled up to 4"
- When ordering in Full Overlay styles order OBLW30 Filler Overlay

BLW39/4230 L or R
BLW42/4530 L or R
BLW45/4830 L or R
BLW48/5130 L or R

BLIND WALL CABINET FILLER OVERLAY

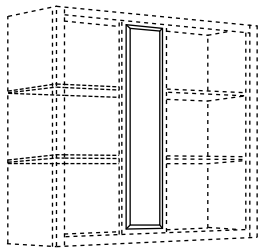

- Filler overlay shipped loose for field installation on Blind Wall Cabinet
- 1/8" Reveal Full Overlay: 5-3/4" w x 29-1/2" h
- 1/4" Reveal Full Overlay: 5-1/2" w x 29" h
- For Full Overlay door styles only

OBLW30

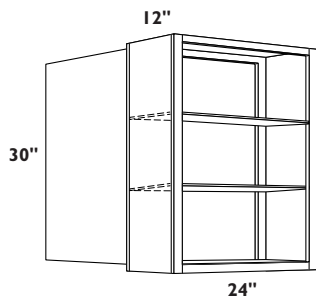

SINGLE DOOR PENINSULA WALL CABINETS

- Two 5/8" thick adjustable shelves
- Two hinges per door
- Single door front and rear
- * Calibra, Coronet and Moderno have two butt doors front, and two butt doors rear on PW2430

PW1830 L or R
PW2130 L or R
*PW2430 L or R

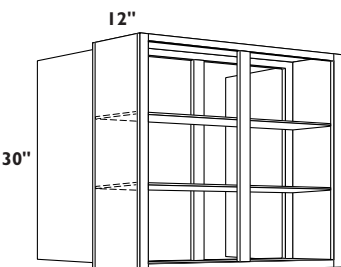

DOUBLE DOOR PENINSULA WALL CABINETS

- Two 5/8" thick adjustable shelves
- Two hinges per door
- Double door front and rear

PW3030
PW3630

www.armstrong.com

30" HIGH WALL CABINETS

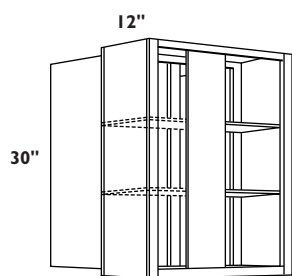

SINGLE DOOR BLIND PENINSULA CORNER WALL CABINET

- Two 5/8" thick adjustable shelves
- Two hinges per door
- Specify L or R door hinging
- Single door front, double door rear
- See page 53 for blind cabinet installation instructions
- Filler must be used. Filler sold separately. Allow 15" to turn corner:
Cabinets may be pulled up to 4"
- When ordering the Full Overlay styles order OBLW30 Filler Overlay

BLPW27/3030 L or R

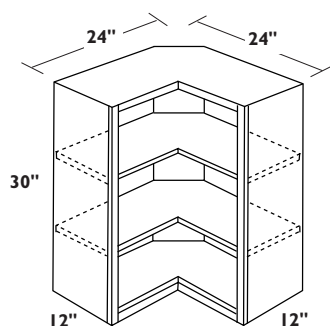

SINGLE DOOR SQUARE CORNER WALL CABINET

- Two 5/8" thick adjustable shelves
- Two hinges per door
- Specify L or R door hinging

WSQC2430 L or R

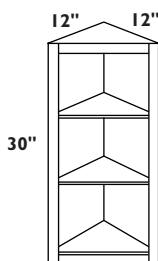

SINGLE DOOR WALL END CABINET

- Two 5/8" thick fixed shelves
- Two hinges per door
- Specify L or R door hinging
- End panels are not finished

WEC1230 L or R

27" HIGH WALL CABINETS

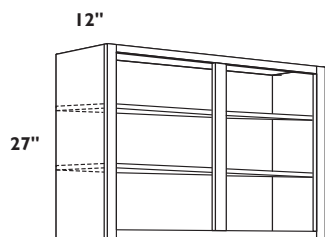

DOUBLE DOOR WALL CABINETS

- Two 5/8" thick adjustable shelves
- Two hinges per door
- Not available in Altair and Meridian

W3027 

W3327 

W3627 

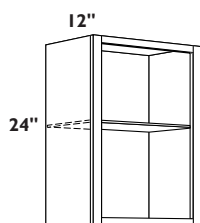

SINGLE DOOR WALL CABINETS

- One 5/8" thick adjustable shelf
- Two hinges per door
- Specify L or R door hinging
- * Calibra, Coronet and Moderno have two butt doors on W2424

W1224 L or R AD CF

W1524 L or R AD CF

W1824 L or R AD CF

W2124 L or R AD CF

*W2424 L or R AD CF

24" HIGH WALL CABINETS

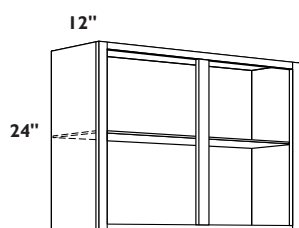

DOUBLE DOOR WALL CABINETS

- One 5/8" thick adjustable shelf
- Two hinges per door
- * Calibra, Coronet and Moderno have four butt doors on W4824

W2724 AD CF

W3024 AD CF

W3324 AD CF

W3624 AD CF

W3924 CF

W4224 AD CF

W4524 CF

*W4824 CF

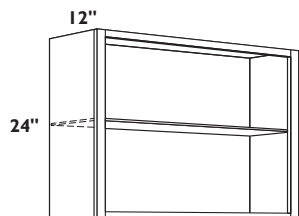

BUTT DOOR WALL CABINETS

- One 5/8" thick adjustable shelf
- Two hinges per door
- Not available in Arched door styles

W2724BD AD CF

W3024BD AD CF

W3324BD AD CF

SINGLE DOOR BLIND WALL CABINET

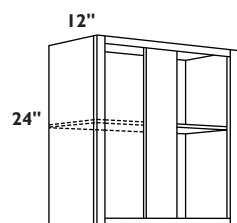

- One 5/8" thick adjustable shelf
- Two hinges per door
- Specify L or R door hinging
- See page 53 for blind cabinet installation instructions
- Filler must be used. Filler sold separately. Allow 15" to turn corner. Cabinets may be pulled up to 4"
- When ordering in Full Overlay styles order OBLW24 Filler Overlay

BLW24/2724 L or R

OPTION KEY

AD Altered Depth:
Available in
15" or 18" deep
option on wall
cabinets

CF Cabinet Front:
Doors and
drawer fronts
attached to
cabinet face
frame.

www.armstrong.com

24" HIGH WALL CABINETS

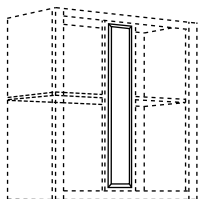

BLIND WALL CABINET FILLER OVERLAY

- Filler overlay shipped loose for field installation on Blind Wall Cabinet
- 1/8" Reveal Full Overlay: 5-3/4" w x 23-1/2" h
- 1/4" Reveal Full Overlay: 5-1/2" w x 23" h
- For Full Overlay door styles only Filler Overlay

OBLW24

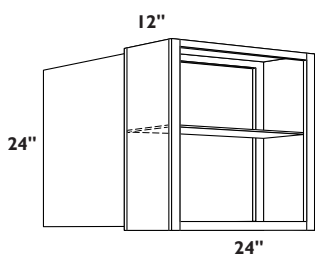

SINGLE DOOR PENINSULA WALL CABINETS

- One 5/8" thick adjustable shelf
- Two hinges per door
- Specify L or R door hinging
- Single door front and rear
- * Coronet and Moderno have two butt doors front, and two butt doors rear on PW2424

PW1824 L or R
PW2124 L or R
*PW2424 L or R

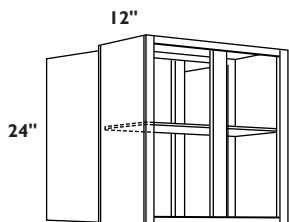

DOUBLE DOOR PENINSULA WALL CABINETS

- One 5/8" thick adjustable shelf
- Two hinges per door
- Double door front and rear

PW3024
PW3624

21" HIGH WALL CABINETS

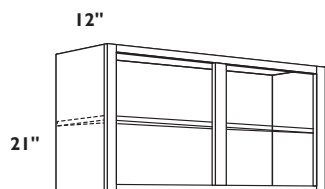

DOUBLE DOOR WALL CABINETS

- Two 5/8" thick adjustable shelves
- Two hinges per door
- Not available in Altair and Meridian

W3021 

W3321 

W3621 

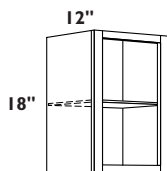

SINGLE DOOR WALL CABINETS

- One 5/8" thick adjustable shelf
- Two hinges per door
- Specify L or R door hinging

W1818 L or R **AD** **CF**

W2118 L or R **AD** **CF**

18" HIGH WALL CABINETS

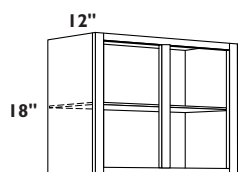

DOUBLE DOOR WALL CABINETS

- One 5/8" thick adjustable shelf
- Two hinges per door
- * Not available in Quadric

W2418 **AD** **CF**

*W2718 **CF**

W3018 **AD** **CF**

W3318 **CF**

W3618 **AD** **CF**

*W3918 **CF**

W4218 **AD** **CF**

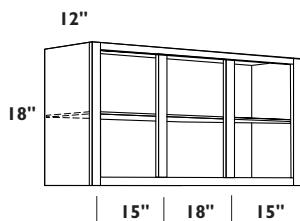

TRIPLE DOOR WALL CABINET

- One 5/8" thick adjustable shelf
- Two hinges per door

W4818 **CF**

OPTION KEY

AD Altered Depth:
Available in
15" or 18" deep
option on wall
cabinets

CF Cabinet Front:
Doors and
drawer fronts
attached to
cabinet face
frame.

DOUBLE DOOR PENINSULA WALL CABINETS

- One 5/8" thick adjustable shelf
- Two hinges per door
- Double door front and rear

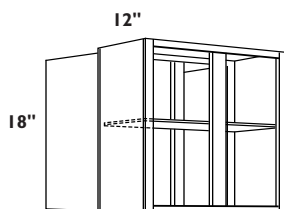

PW3018

PW3618

www.armstrong.com

15" & 12" HIGH WALL CABINETS

OPTION KEY

AD Altered Depth:
Available in
15" or 18" deep
option on wall
cabinets

CF Cabinet Front:
Doors and
drawer fronts
attached to
cabinet face
frame.

15" HIGH DOUBLE DOOR WALL CABINETS

- Two hinges per door

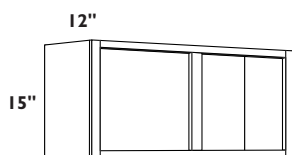

W3015 **AD** **CF**

W3315 **CF**

W3615 **AD** **CF**

W3915 **CF**

12" HIGH DOUBLE DOOR WALL CABINETS

- Two hinges per door
- * Not available in Quadric

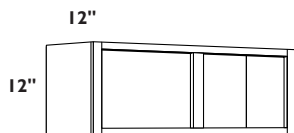

W3012 **CF**

*W3312 **CF**

W3612 **CF**

*W3912 **CF**

REFRIGERATOR WALL CABINETS

27" HIGH x 24" DEEP DOUBLE DOOR REFRIGERATOR CABINETS

- Two 5/8" thick adjustable shelf
- Two hinges per door
- Must be installed between walls and/or tall cabinetry of equal or greater depth for support

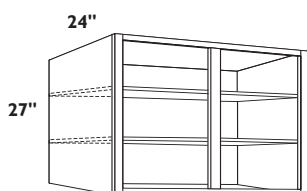

W3027x24

W3327x24

W3627x24

24" HIGH x 24" DEEP DOUBLE DOOR REFRIGERATOR CABINETS

- One 5/8" thick adjustable shelf
- Two hinges per door
- Must be installed between walls and/or tall cabinetry of equal or greater depth for support

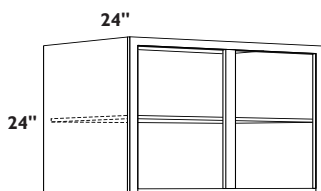

W3024x24

W3624x24

W4224x24

W3324x24

W3924x24

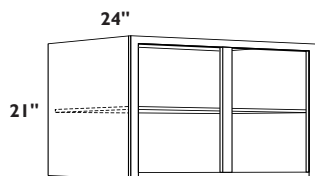

21" HIGH x 24" DEEP DOUBLE DOOR REFRIGERATOR CABINETS

- One 5/8" thick adjustable shelf
- Two hinges per door
- Must be installed between walls and/or tall cabinetry of equal or greater depth for support

W3021x24

W3321x24

W3621x24

REFRIGERATOR CABINETS

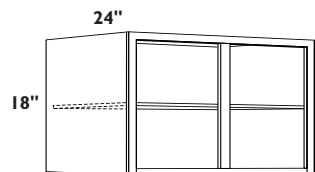

18" HIGH x 24" DEEP DOUBLE DOOR REFRIGERATOR CABINETS

- One 5/8" thick adjustable shelf
- Two hinges per door
- Must be installed between walls and/or tall cabinetry of equal or greater depth for support
- * Not available in Quadric

W3018x24

W3318x24

W3618x24

*W3918x24

W4218x24

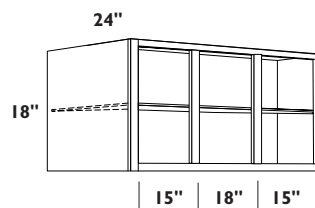

18" HIGH x 24" DEEP TRIPLE DOOR REFRIGERATOR CABINET

- One 5/8" thick adjustable shelf
- Two hinges per door
- Must be installed between walls and/or tall cabinetry of equal or greater depth for support

W4818x24

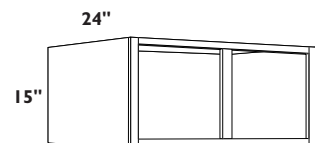

15" HIGH x 24" DEEP DOUBLE DOOR REFRIGERATOR CABINETS

- Two hinges per door
- Must be installed between walls and/or tall cabinetry of equal or greater depth for support

W3015x24

W3315x24

W3615x24

W3915x24

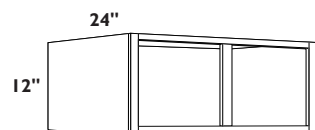

12" HIGH x 24" DEEP DOUBLE DOOR REFRIGERATOR CABINETS

- Two hinges per door
- Must be installed between walls and/or tall cabinetry of equal or greater depth for support
- * Not available in Quadric

W3012x24

*W3312x24

W3612x24

*W3912x24

www.armstrong.com

WALL DECORATIVE ENDS AND MULLION DOOR CHARTS

ONE WEEK
EXTENDED LEAD
TIME ON 36" HIGH
MULLION DOORS.

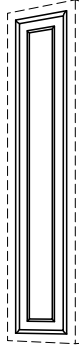

WALL CABINET DECORATIVE ENDS

- Cabinet door used as Decorative End Panel. Installs onto sides of exposed wall cabinet end panels. (See page 1-11 for detailed door specifications.)
- Shipped loose for field installation
- * WDE36 is not available in Altair, Bali, Branford, Meridian, and Shasta.

Door Size Chart

	Standard Reveal	1/4" Reveal Full Overlay	1/8" Reveal Full Overlay
WDE42	10" x 39-5/8"	11-1/2" x 41"	11-3/4" x 41-1/2"
*WDE36	10" x 33-5/8"	11-1/2" x 35"	11-3/4" x 35-1/2"
WDE30	10" x 27-5/8"	11-1/2" x 29"	11-3/4" x 29-1/2"
WDE24	10" x 21-5/8"	11-1/2" x 23"	11-3/4" x 23-1/2"

(1/4" REVEAL) FULL OVERLAY DOOR STYLE

DOOR	DOOR SIZE	GLASS SIZE	DOOR STYLES
MD1524	14-1/2" x 23"	9-7/8" x 18-3/8"	Arborcrest
MD1824	17-1/2" x 23"	12-7/8" x 18-3/8"	
MD1530	14-1/2" x 29"	9-7/8" x 24-3/8"	
MD1830	17-1/2" x 29"	12-7/8" x 24-3/8"	
MD2130	20-1/2" x 29"	15-7/8" x 24-3/8"	
MDC2430	15-1/2" x 29"	10-7/8" x 24-3/8"	
MDC2442	15-1/2" x 41"	10-7/8" x 36-3/8"	
MDC2436	15-1/2" x 35"	10-7/8" x 30-3/8"	
MD1542	14-1/2" x 41"	9-7/8" x 36-3/8"	
MD1842	17-1/2" x 41"	12-7/8" x 36-3/8"	
MD2142	20-1/2" x 41"	15-7/8" x 36-3/8"	
MD1536	14-1/2" x 35"	9-7/8" x 30-3/8"	
MD1836	17-1/2" x 35"	12-7/8" x 30-3/8"	
MD2136	20-1/2" x 35"	15-7/8" x 30-3/8"	

Arborcrest mullion doors are southwest prairie style design
(see pages 38-41 for specification design).

STANDARD REVEAL DOOR STYLES

DOOR	DOOR SIZE	GLASS SIZE	DOOR STYLES
MD1524	13" x 21-5/8"	9-3/8" x 18"	Berkshire Berkshire Arch Cimarron Cimarron Arch Hampton Hampton Arch Siena Tuscany
MD1824	16" x 21-5/8"	12-3/8" x 18"	
MD1530	13" x 27-5/8"	9-3/8" x 24"	
MD1830	16" x 27-5/8"	12-3/8" x 24"	
MD2130	19" x 27-5/8"	15-3/8" x 24"	
MDC2430	14-1/2" x 27-5/8"	10-7/8" x 24"	
MD1536	13" x 33-5/8"	9-3/8" x 30"	
MD1836	16" x 33-5/8"	12-3/8" x 30"	
MD2136	19" x 33-5/8"	15-3/8" x 30"	
MDC2436	14-1/2" x 33-5/8"	10-7/8" x 30"	
MD1542	13" x 39-5/8"	9-3/8" x 36"	
MD1842	16" x 39-5/8"	12-3/8" x 36"	
MD2142	19" x 39-5/8"	15-3/8" x 36"	
MDC2442	14-1/2" x 39-5/8"	10-7/8" x 36"	

Not available in Branford or Caruth. Must order Hampton or Berkshire instead for matching door profile.

(1/8" REVEAL) FULL OVERLAY DOOR STYLES

DOOR	DOOR SIZE	GLASS SIZE	DOOR STYLES
MD1524	14-3/4" x 23-1/2"	11-1/8" x 19-7/8"	Quadric
MD1824	17-3/4" x 23-1/2"	14-1/8" x 19-7/8"	
MD1530	14-3/4" x 29-1/2"	11-1/8" x 25-7/8"	
MD1830	17-3/4" x 29-1/2"	14-1/8" x 25-7/8"	
MD2130	20-3/4" x 29-1/2"	17-1/8" x 25-7/8"	
MDC2430	15-1/2" x 29-1/2"	11-7/8" x 25-7/8"	
MD1536	14-3/4" x 35-1/2"	11-1/8" x 31-7/8"	
MD1836	17-3/4" x 35-1/2"	14-1/8" x 31-7/8"	
MD2136	20-3/4" x 35-1/2"	17-1/8" x 31-7/8"	
MDC2436	15-1/2" x 35-1/2"	11-7/8" x 31-7/8"	
MD1542	14-3/4" x 41-1/2"	11-1/8" x 37-7/8"	
MD1842	17-3/4" x 41-1/2"	14-1/8" x 37-7/8"	
MD2142	20-3/4" x 41-1/2"	17-1/8" x 37-7/8"	
MDC2442	15-1/2" x 41-1/2"	11-7/8" x 37-7/8"	
MD1524	14-3/4" x 23-1/2"	11-3/8" x 20-3/8"	Tiara Tiara Arch Waverly Waverly Arch
MD1824	17-3/4" x 23-1/2"	14-3/8" x 20-3/8"	
MD1530	14-3/4" x 29-1/2"	11-3/8" x 26-3/8"	
MD1830	17-3/4" x 29-1/2"	14-3/8" x 26-3/8"	
MD2130	20-3/4" x 29-1/2"	17-3/8" x 26-3/8"	
MDC2430	15-1/2" x 29-1/2"	12-1/8" x 26-3/8"	
MD1536	14-3/4" x 35-1/2"	11-3/8" x 32-3/8"	
MD1836	17-3/4" x 35-1/2"	14-3/8" x 32-3/8"	
MD2136	20-3/4" x 35-1/2"	17-3/8" x 32-3/8"	
MDC2436	15-1/2" x 35-1/2"	12-1/8" x 32-3/8"	
MD1542	14-3/4" x 41-1/2"	11-3/8" x 38-3/8"	
MD1842	17-3/4" x 41-1/2"	14-3/8" x 38-3/8"	
MD2142	20-3/4" x 41-1/2"	17-3/8" x 38-3/8"	
MDC2442	15-1/2" x 41-1/2"	12-1/8" x 38-3/8"	

(1/4" REVEAL) FULL OVERLAY DOOR STYLES

DOOR	DOOR SIZE	GLASS SIZE	DOOR STYLES
MD1524	14-1/2" x 23"	10-11/16" x 19-1/4"	Olympus Olympus Arch LaCerise LaCerise Arch Summit Hill
MD1824	17-1/2" x 23"	13-11/16" x 19-1/4"	
MD1530	14-1/2" x 29"	10-11/16" x 25-1/4"	
MD1830	17-1/2" x 29"	13-11/16" x 25-1/4"	
MD2130	20-1/2" x 29"	16-11/16" x 25-1/4"	
MDC2430	15-1/2" x 29"	11-11/16" x 25-1/4"	
MD1536	14-1/2" x 35"	10-11/16" x 31-1/4"	
MD1836	17-1/2" x 35"	13-11/16" x 31-1/4"	
MD2136	20-1/2" x 35"	16-11/16" x 31-1/4"	
MDC2436	15-1/2" x 35"	11-11/16" x 31-1/4"	
MD1542	14-1/2" x 41"	10-11/16" x 37-1/4"	
MD1842	17-1/2" x 41"	13-11/16" x 37-1/4"	
MD2142	20-1/2" x 41"	16-11/16" x 37-1/4"	
MDC2442	15-1/2" x 41"	11-11/16" x 37-1/4"	
MD1524	14-1/2" x 23"	11-1/16" x 19-13/16"	Rutledge
MD1824	17-1/2" x 23"	14-1/16" x 19-13/16"	
MD1530	14-1/2" x 29"	11-1/16" x 25-13/16"	
MD1830	17-1/2" x 29"	14-1/16" x 25-13/16"	
MD2130	20-1/2" x 29"	17-1/16" x 25-13/16"	
MDC2430	15-1/2" x 29"	12-1/16" x 25-13/16"	
MD1536	14-1/2" x 35"	11-1/16" x 31-13/16"	
MD1836	17-1/2" x 35"	14-1/16" x 31-13/16"	
MD2136	20-1/2" x 35"	17-1/16" x 31-13/16"	
MDC2436	15-1/2" x 35"	12-1/16" x 31-13/16"	
MD1542	14-1/2" x 41"	11-1/16" x 37-13/16"	
MD1842	17-1/2" x 41"	14-1/16" x 37-13/16"	
MD2142	20-1/2" x 41"	17-1/16" x 37-13/16"	
MDC2442	15-1/2" x 41"	12-1/16" x 37-13/16"	

Rutledge mullion doors are southwest prairie style design (see pages 38-41 for specification design).

MULLION DOOR CHARTS

ONE WEEK
EXTENDED LEAD
TIME ON 36" HIGH
MULLION DOORS.

MULLION DOOR & MULLION DOOR CABINETS

ONE WEEK
EXTENDED LEAD
TIME ON 36" HIGH
MULLION DOORS.

SEE PAGE 37 FOR
SPECIFIC DOOR
STYLE AVAILABILITY.

NOT AVAILABLE IN
BRANFORD OR
CARUTH. MUST
ORDER HAMPTON
OR BERKSHIRE
FOR MATCHING
DOOR PROFILE.

ARBORCREST
AND RUTLEDGE
HAVE SOUTHWEST
PRAIRIE STYLE
MULLIONS.

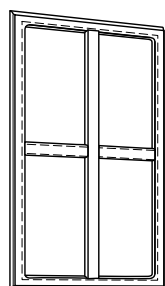
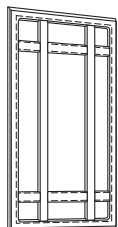

24" MULLION DOORS

- Doors are bored for concealed hinges
- Hinges not included
- Glass not included
- Silicone adhesive recommended for all glass installations in Mullion Doors

MDI524 – Fits WI524, W3024

MDI824 – Fits WI824, W3624

30", 36", and 42" HIGH MULLION DOORS

- Doors are bored for concealed hinges
- Hinges not included
- Glass not included
- Silicone adhesive recommended for all glass installations in Mullion Doors

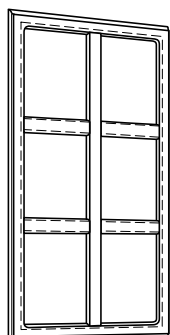

MDI530 – Fits WI530, W3030

MDI830 – Fits WI830, W3630

MD2I30 – Fits W2I30, W4230

MDC2430 – Fits CW2430, CWS2430

MDI536 – Fits WI536, W3036

MDI836 – Fits WI836, W3636

MD2I36 – Fits W2I36, W4236

MDC2436 – Fits CW2436, CWS2436

MDI542 – Fits WI542, W3042

MDI842 – Fits WI842, W3642

MD2I42 – Fits W2I42, W4242

MDC2442 – Fits CW2442, CWS2442

OPTION KEY

AD Altered Depth:
Available in
15" or 18" deep
option on wall
cabinets

FI Finished Interior:
Matching Oak,
Maple or Cherry
veneer. Available
in Allwood
construction only.

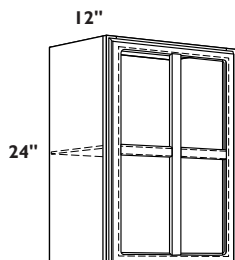

24" HIGH SINGLE MULLION DOOR WALL CABINETS

- 5/8" thick adjustable shelf
- Two hinges per door
- Specify L or R door hinging
- Glass not included
- Silicone adhesive recommended for all glass installations in Mullion Doors
- Mullion door cabinets do not automatically come with finished interiors. For finished interior cabinets, prefix **FI** to the nomenclature
- **FI** available in Allwood construction only with oak, maple or cherry veneer plywood interior

MWI524 L or R **AD** **FI**

MWI824 L or R **AD** **FI**

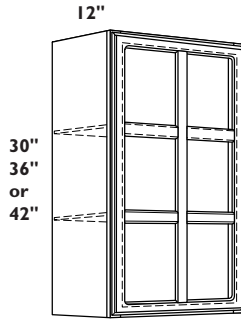

30", 36" and 42" HIGH SINGLE MULLION DOOR WALL CABINETS

- Two 5/8" thick adjustable shelves, 42" cabinets have three shelves
- Two hinges per door; 42" cabinets have three hinges per door
- Specify L or R door hinging
- Glass not included
- Silicone adhesive recommended for all glass installations in Mullion Doors
- Mullion door cabinets do not automatically come with finished interiors. For finished interior cabinets, prefix **FI** to the nomenclature
- **FI** available in Allwood construction only with oak, maple or cherry veneer plywood interior

MW1530 L or R **AD** **FI**

MW1830 L or R **AD** **FI**

MW2130 L or R **AD** **FI**

MW1536 L or R **AD** **FI**

MW1836 L or R **AD** **FI**

MW2136 L or R **AD** **FI**

MW1542 L or R **AD** **FI**

MW1842 L or R **AD** **FI**

MW2142 L or R **AD** **FI**

MULLION DOOR CABINETS

ONE WEEK
EXTENDED LEAD
TIME ON 36" HIGH
MULLION DOORS.

SEE PAGE 37 FOR
SPECIFIC DOOR
STYLE AVAILABILITY.

NOT AVAILABLE IN
BRANFORD OR
CARUTH. MUST
ORDER HAMPTON
OR BERKSHIRE
FOR MATCHING
DOOR PROFILE.

ARBORCREST
AND RUTLEDGE
HAVE SOUTHWEST
PRAIRIE STYLE
MULLIONS.

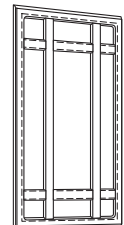

WALL CABINETS

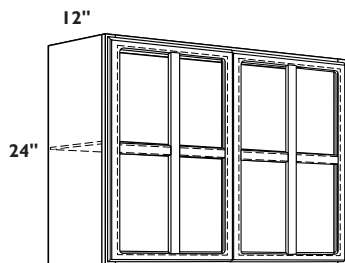

24" HIGH DOUBLE MULLION DOOR WALL CABINETS

- 5/8" thick adjustable shelf
- Two hinges per door
- Glass not included
- Silicone adhesive recommended for all glass installations in Mullion Doors
- Mullion door cabinets do not automatically come with finished interiors. For finished interior cabinets, prefix **FI** to the nomenclature
- **FI** available in Allwood construction only with oak, maple or cherry veneer plywood interior

MW3024 **AD** **FI**

MW3624 **AD** **FI**

30", 36" and 42" HIGH DOUBLE MULLION DOOR WALL CABINETS

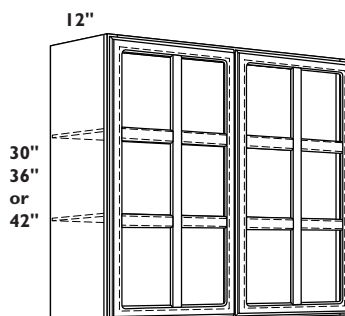

- Two 5/8" thick adjustable shelves, 42" cabinets have three shelves
- Two hinges per door; 42" cabinets have three hinges per door
- Glass not included
- Silicone adhesive recommended for all glass installations in Mullion Doors
- Mullion door cabinets do not automatically come with finished interiors. For finished interior cabinets, prefix **FI** to the nomenclature
- **FI** available in Allwood construction only with oak, maple or cherry veneer plywood interior

MW3030 **AD** **FI**

MW3630 **AD** **FI**

MW4230 **AD** **FI**

MW3036 **AD** **FI**

MW3636 **AD** **FI**

MW4236 **AD** **FI**

MW3042 **AD** **FI**

MW3642 **AD** **FI**

MW4242 **AD** **FI**

OPTION KEY

AD Altered Depth:
Available in
15" or 18" deep
option on wall
cabinets

FI Finished Interior:
Matching Oak,
Maple or Cherry
veneer. Available
in Allwood
construction only.

www.armstrong.com

MULLION DOOR CABINETS

SEE PAGE 37 FOR
SPECIFIC DOOR
STYLE AVAILABILITY.

ARBORCREST
AND RUTLEDGE
HAVE SOUTHWEST
PRAIRIE STYLE
MULLIONS.

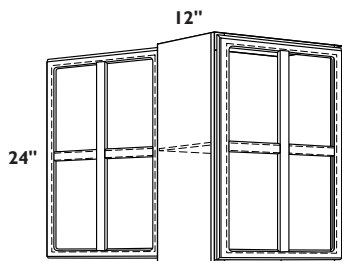
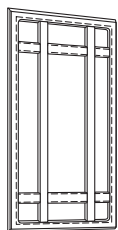

24" HIGH SINGLE MULLION DOOR PENINSULA WALL CABINETS

- 5/8" thick adjustable shelf
- Two hinges per door
- Specify L or R door hinging
- Glass not included
- Silicone adhesive recommended for all glass installations in Mullion Doors
- Mullion door cabinets do not automatically come with finished interiors. For finished interior cabinets, prefix **FI** to the nomenclature
- **FI** available in Allwood construction only with oak, maple or cherry veneer plywood interior

PMWI824 L or R **FI**

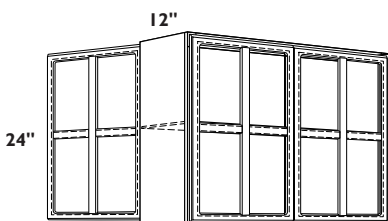

24" HIGH DOUBLE MULLION DOOR PENINSULA WALL CABINETS

- 5/8" thick adjustable shelf
- Two hinges per door
- Glass not included
- Silicone adhesive recommended for all glass installations in Mullion Doors
- Mullion door cabinets do not automatically come with finished interiors. For finished interior cabinets, prefix **FI** to the nomenclature
- **FI** available in Allwood construction only with oak, maple or cherry veneer plywood interior

PMW3024 L or R **FI**

PMW3624 L or R **FI**

OPTION KEY

- FI** Finished Interior: Matching Oak, Maple or Cherry veneer. Available in Allwood construction only.

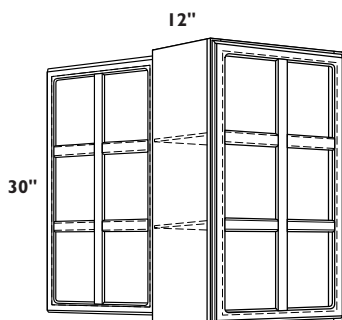

30" HIGH SINGLE MULLION DOOR PENINSULA WALL CABINETS

- Two 5/8" thick adjustable shelves
- Two hinges per door
- Specify L or R door hinging
- Glass not included
- Silicone adhesive recommended for all glass installations in Mullion Doors
- Mullion door cabinets do not automatically come with finished interiors. For finished interior cabinets, prefix **FI** to the nomenclature
- **FI** available in Allwood construction only with oak, maple or cherry veneer plywood interior

PMWI830 L or R **FI**

PMW2130 L or R **FI**

MULLION DOOR CABINETS

ONE WEEK
EXTENDED LEAD
TIME ON 36" HIGH
MULLION DOORS.

SEE PAGE 37 FOR
SPECIFIC DOOR
STYLE AVAILABILITY.

NOT AVAILABLE IN
BRANFORD OR
CARUTH. MUST
ORDER HAMPTON
OR BERKSHIRE
FOR MATCHING
DOOR PROFILE.

ARBORCREST
AND RUTLEDGE
HAVE SOUTHWEST
PRAIRIE STYLE
MULLIONS.

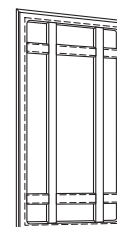

30" HIGH DOUBLE MULLION DOOR PENINSULA WALL CABINETS

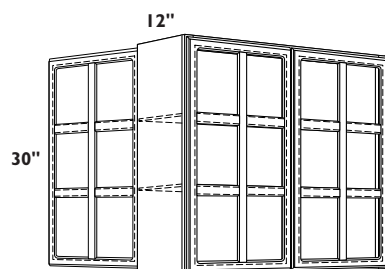

- Two 5/8" thick adjustable shelves
- Two hinges per door
- Glass not included
- Silicone adhesive recommended for all glass installations in Mullion Doors
- Mullion door cabinets do not automatically come with finished interiors. For finished interior cabinets, prefix **FI** to the nomenclature
- **FI** available in Allwood construction only with oak, maple or cherry veneer plywood interior

PMW3030 **FI**

PMW3630 **FI**

PMW4230 **FI**

30", 36" and 42" HIGH SINGLE MULLION DOOR CORNER WALL CABINETS

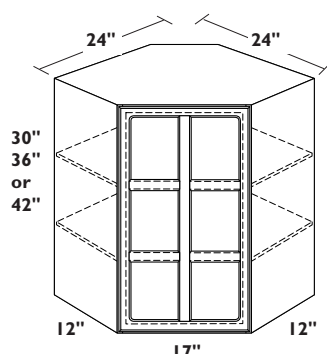

- Two 5/8" thick adjustable shelves, 42" has three shelves
- Two hinges per door, 42" has three hinges per door
- Specify L or R door hinging
- Glass not included
- Silicone adhesive recommended for all glass installations in Mullion Doors
- Mullion door cabinets do not automatically come with finished interiors. For finished interior cabinets, prefix **FI** to the nomenclature
- **FI** available in Allwood construction only with oak, maple or cherry veneer plywood interior

MCW2430 L or R **FI**

MCW2436 L or R **FI**

MCW2442 L or R **FI**

30", 36" and 42" HIGH x 15" DEEP SINGLE MULLION DOOR CORNER WALL CABINETS

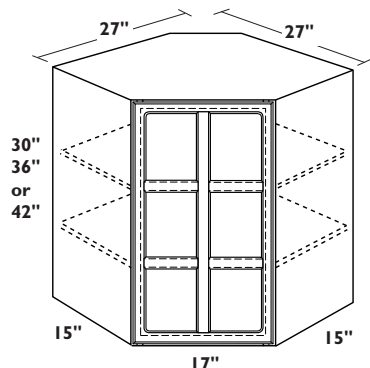

- Two 5/8" thick adjustable shelves, 42" has three shelves
- Two hinges per door, 42" has three hinges per door
- Specify L or R door hinging
- Glass not included
- Silicone adhesive recommended for all glass installations in Mullion Doors
- Mullion door cabinets do not automatically come with finished interiors. For finished interior cabinets, prefix **FI** to the nomenclature
- **FI** available in Allwood construction only with oak, maple or cherry veneer plywood interior

MCW2730 L or R **FI**

MCW2736 L or R **FI**

MCW2742 L or R **FI**

OPTION KEY

- FI** Finished Interior:
Matching Oak,
Maple or Cherry
veneer. Available
in Allwood
construction only.

www.armstrong.com

DOORS CUT FOR GLASS CHARTS

ONE WEEK
EXTENDED LEAD
TIME ON 36" HIGH
DOORS CUT
FOR GLASS.

AVAILABLE IN
ARBORCREST,
TOWN&COUNTRY,
SEDONA AND
SERENITY ONLY.

ARBORCREST AND TOWN&COUNTRY (1/4" REVEAL) FULL OVERLAY DOOR STYLES

DOOR	DOOR SIZE	GLASS SIZE
DGI524	14-1/2" x 23"	9-7/8" x 18-3/8"
DGI824	17-1/2" x 23"	12-7/8" x 18-3/8"
DGI530	14-1/2" x 29"	9-7/8" x 24-3/8"
DGI830	17-1/2" x 29"	12-7/8" x 24-3/8"
DG2130	20-1/2" x 29"	15-7/8" x 24-3/8"
DGC2430	15-1/2" x 29"	10-7/8" x 24-3/8"
DGI536	14-1/2" x 35"	10-7/8" x 36-3/8"
DGI836	17-1/2" x 35"	10-7/8" x 30-3/8"
DG2136	20-1/2" x 35"	9-7/8" x 36-3/8"
DGC2436	15-1/2" x 35"	12-7/8" x 36-3/8"
DGI542	14-1/2" x 41"	15-7/8" x 36-3/8"
DGI842	17-1/2" x 41"	9-7/8" x 30-3/8"
DG2142	20-1/2" x 41"	12-7/8" x 30-3/8"
DGC2442	15-1/2" x 41"	15-7/8" x 30-3/8"

SEDONA (1/4" REVEAL) FULL OVERLAY DOOR STYLE

DOOR	DOOR SIZE	GLASS SIZE
DCGI524	14-1/2" x 23"	9-7/8" x 18-3/8"
DCGI824	17-1/2" x 23"	12-7/8" x 18-3/8"
DCGI530	14-1/2" x 29"	9-7/8" x 24-3/8"
DCGI830	17-1/2" x 29"	12-7/8" x 24-3/8"
DCGD2130	20-1/2" x 29"	15-7/8" x 24-3/8"
DCGC2430	15-1/2" x 29"	10-7/8" x 24-3/8"
DCGI536	14-1/2" x 35"	9-7/8" x 30-3/8"
DCGI836	17-1/2" x 35"	12-7/8" x 30-3/8"
DCG2136	20-1/2" x 35"	15-7/8" x 30-3/8"
DCGC2436	15-1/2" x 35"	10-7/8" x 30-3/8"
DCGI542	14-1/2" x 41"	9-7/8" x 36-3/8"
DCGI842	17-1/2" x 41"	12-7/8" x 36-3/8"
DCG2142	20-1/2" x 41"	15-7/8" x 36-3/8"
DCGC2442	15-1/2" x 41"	10-7/8" x 36-3/8"

SERENITY (1/4" REVEAL) FULL OVERLAY DOOR STYLE

DOOR	DOOR SIZE	GLASS SIZE
DGI524	14-1/2" x 23"	11-1/8" x 19-5/8"
DGI824	17-1/2" x 23"	14-1/8" x 19-5/8"
DGI530	14-1/2" x 29"	11-1/8" x 25-5/8"
DGI830	17-1/2" x 29"	14-1/8" x 25-5/8"
DG2130	20-1/2" x 29"	17-1/8" x 25-5/8"
DGC2430	15-1/2" x 29"	12-1/8" x 25-5/8"
DGI536	14-1/2" x 35"	11-1/8" x 31-5/8"
DGI836	17-1/2" x 35"	14-1/8" x 31-5/8"
DG2136	20-1/2" x 35"	17-1/8" x 31-5/8"
DGC2436	15-1/2" x 35"	12-1/8" x 31-5/8"
DGI542	14-1/2" x 41"	11-1/8" x 37-5/8"
DGI842	17-1/2" x 41"	14-1/8" x 37-5/8"
DG2142	20-1/2" x 41"	17-1/8" x 37-5/8"
DGC2442	15-1/2" x 41"	12-1/8" x 37-5/8"

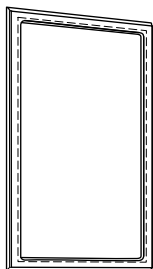

24" DOORS CUT FOR GLASS

- Doors are bored for concealed hinges
- Hinges not included
- Glass not included
- Silicone adhesive recommended for all glass installations

DCGI524 – Fits WI524, W3024

DCGI824 – Fits WI824, W3624

DOOR CUT FOR GLASS & DOOR CUT FOR GLASS CABINETS

ONE WEEK
EXTENDED LEAD
TIME ON 36" HIGH
DOORS CUT
FOR GLASS.

AVAILABLE IN
ARBORCREST,
TOWN&COUNTRY,
SEDONA AND
SERENITY ONLY.

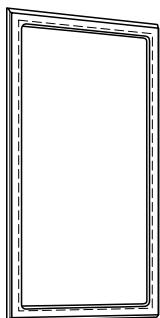

30", 36", and 42" HIGH DOORS CUT FOR GLASS

- Doors are bored for concealed hinges
- Hinges not included
- Glass not included
- Silicone adhesive recommended for all glass installations

DCGI530 – Fits WI530, W3030

DCGI830 – Fits WI830, W3630

DCG2130 – Fits W2130, W4230

DCGC2430 – Fits CW2430, CWS2430

DCGI536 – Fits WI536, W3036

DCGI836 – Fits WI836, W3636

DCG2136 – Fits W2136, W4236

DCGC2436 – Fits CW2436, CWS2436

DCGI542 – Fits WI542, W3042

DCGI842 – Fits WI842, W3642

DCG2142 – Fits W2142, W4242

DCGC2442 – Fits CW2442, CWS2442

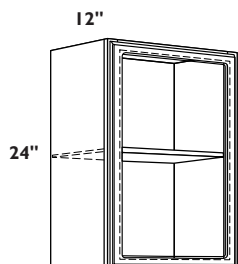

24" HIGH SINGLE DOOR CUT FOR GLASS WALL CABINETS

- 5/8" thick adjustable shelf
- Two hinges per door
- Specify L or R door hinging
- Glass not included
- Silicone adhesive recommended for all glass installations
- Doors cut for glass cabinets do not automatically come with finished interiors. For finished interior cabinets, prefix **FI** to the nomenclature
- **FI** available in Allwood construction only with maple or cherry veneer plywood interior

DGWI524 L or R **AD** **FI**

DGWI824 L or R **AD** **FI**

OPTION KEY

AD Altered Depth:
Available in
15" or 18" deep
option on wall
cabinets

FI Finished Interior:
Matching Maple
or Cherry
veneer. Available
in Allwood
construction only.

www.armstrong.com

DOORS CUT FOR GLASS CABINETS

ONE WEEK
EXTENDED LEAD
TIME ON 36" HIGH
DOORS CUT
FOR GLASS.

AVAILABLE IN
ARBORCREST,
TOWN&COUNTRY,
SEDONA AND
SERENITY ONLY.

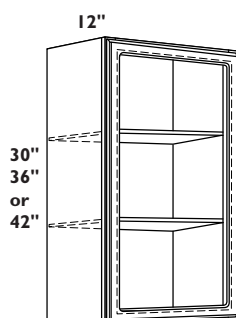

30", 36" and 42" HIGH SINGLE DOOR CUT FOR GLASS WALL CABINETS

- Two 5/8" thick adjustable shelves, 42" cabinets have three shelves
- Two hinges per door, 42" cabinets have three hinges per door
- Specify L or R door hinging
- Glass not included
- Silicone adhesive recommended for all glass installations
- Door cut for glass cabinets do not automatically come with finished interiors. For finished interior cabinets, prefix **FI** to the nomenclature
- **FI** available in Allwood construction only with maple or cherry veneer plywood interior

DGW1530 L or R **AD** **FI**

DGW1830 L or R **AD** **FI**

DGW2130 L or R **AD** **FI**

DGW1536 L or R **AD** **FI**

DGW1836 L or R **AD** **FI**

DGW2136 L or R **AD** **FI**

DGW1542 L or R **AD** **FI**

DGW1842 L or R **AD** **FI**

DGW2142 L or R **AD** **FI**

24" HIGH DOUBLE DOOR CUT FOR GLASS WALL CABINETS

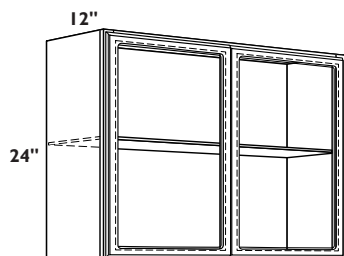

- 5/8" thick adjustable shelf
- Two hinges per door
- Glass not included
- Silicone adhesive recommended for all glass installations
- Door cut for glass cabinets do not automatically come with finished interiors. For finished interior cabinets, prefix **FI** to the nomenclature
- **FI** available in Allwood construction only with maple or cherry veneer plywood interior

DGW3024 **AD** **FI**

DGW3624 **AD** **FI**

OPTION KEY

AD Altered Depth:
Available in
15" or 18" deep
option on wall
cabinets

FI Finished Interior:
Matching Maple
or Cherry
veneer. Available
in Allwood
construction only.

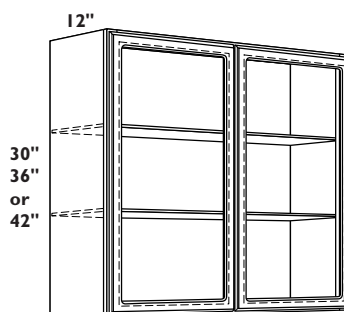

30", 36" and 42" HIGH DOUBLE DOOR CUT FOR GLASS WALL CABINETS

- Two 5/8" thick adjustable shelves, 42" cabinets have three shelves
- Two hinges per door, 42" cabinets have three hinges per door
- Glass not included
- Silicone adhesive recommended for all glass installations
- Door cut for glass cabinets do not automatically come with finished interiors. For finished interior cabinets, prefix **FI** to the nomenclature
- **FI** available in Allwood construction only with maple or cherry veneer plywood interior

DGW3030 **AD** **FI**

DGW3630 **AD** **FI**

DGW4230 **AD** **FI**

DGW3036 **AD** **FI**

DGW3636 **AD** **FI**

DGW4236 **AD** **FI**

DGW3042 **AD** **FI**

DGW3642 **AD** **FI**

DGW4242 **AD** **FI**

DOOR CUT FOR GLASS CABINETS

AVAILABLE IN
ARBORCREST,
TOWN&COUNTRY,
SEDONA AND
SERENITY ONLY.

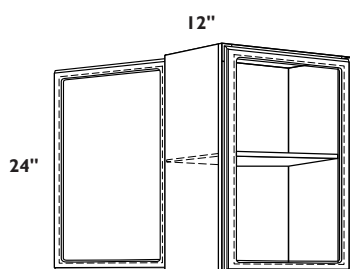

24" HIGH SINGLE DOOR CUT FOR GLASS PENINSULA WALL CABINETS

- 5/8" thick adjustable shelf
- Two hinges per door
- Specify L or R door hinging
- Glass not included
- Silicone adhesive recommended for all glass installations
- Door cut for glass cabinets do not automatically come with finished interiors. For finished interior cabinets, prefix **FI** to the nomenclature
- **FI** available in Allwood construction only with maple or cherry veneer plywood interior

PDGW1824 L or R **FI**

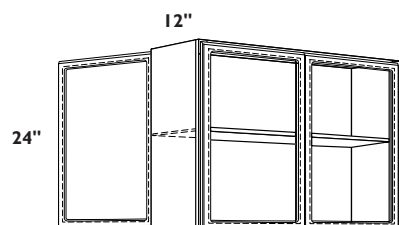

24" HIGH DOUBLE DOOR CUT FOR GLASS PENINSULA WALL CABINETS

- 5/8" thick adjustable shelf
- Two hinges per door
- Glass not included
- Silicone adhesive recommended for all glass installations
- Door cut for glass cabinets do not automatically come with finished interiors. For finished interior cabinets, prefix **FI** to the nomenclature
- **FI** available in Allwood construction only with maple or cherry veneer plywood interior

PDGW3024 **FI**

PDGW3624 **FI**

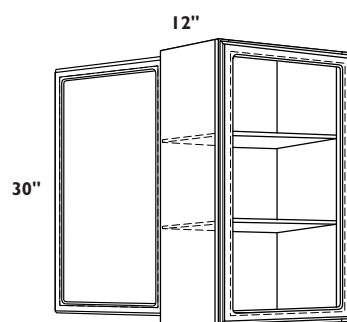

30" HIGH SINGLE DOOR CUT FOR GLASS PENINSULA WALL CABINETS

- Two 5/8" thick adjustable shelves
- Two hinges per door
- Specify L or R door hinging
- Glass not included
- Silicone adhesive recommended for all glass installations
- Door cut for glass cabinets do not automatically come with finished interiors. For finished interior cabinets, prefix **FI** to the nomenclature
- **FI** available in Allwood construction only with maple or cherry veneer plywood interior

PDGW1830 L or R **FI**

PDGW2130 L or R **FI**

OPTION KEY

- FI** Finished Interior: Matching Maple or Cherry veneer. Available in Allwood construction only.

www.armstrong.com

DOORS CUT FOR GLASS CABINETS

ONE WEEK
EXTENDED LEAD
TIME ON 36" HIGH
DOORS CUT
FOR GLASS.

AVAILABLE IN
ARBORCREST,
TOWN&COUNTRY,
SEDONA AND
SERENITY ONLY.

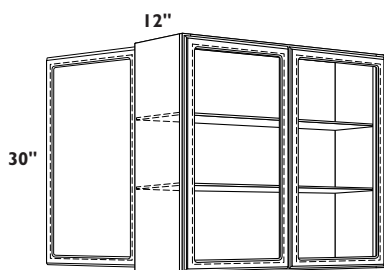

30" HIGH DOUBLE DOOR CUT FOR GLASS PENINSULA WALL CABINETS

- Two 5/8" thick adjustable shelves
- Two hinges per door
- Glass not included
- Silicone adhesive recommended for all glass installations
- Door cut for glass cabinets do not automatically come with finished interiors. For finished interior cabinets, prefix **FI** to the nomenclature
- **FI** available in Allwood construction only with maple or cherry veneer plywood interior

PDGW3030 **FI**

PDGW3630 **FI**

PDGW4230 **FI**

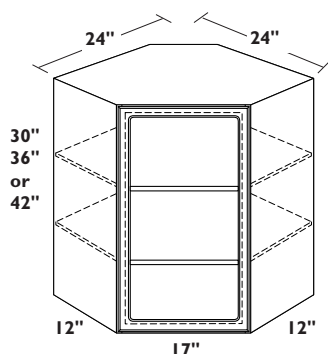

30", 36" and 42" HIGH SINGLE DOOR CUT FOR GLASS CORNER WALL CABINETS

- Two 5/8" thick adjustable shelves, 42" has three shelves
- Two hinges per door, 42" has three hinges per door
- Specify L or R door hinging
- Glass not included
- Silicone adhesive recommended for all glass installations
- Door cut for glass cabinets do not automatically come with finished interiors. For finished interior cabinets, prefix **FI** to the nomenclature
- **FI** available in Allwood construction only with maple or cherry veneer plywood interior

DGCW2430 L or R **FI**

DGCW2436 L or R **FI**

DGCW2442 L or R **FI**

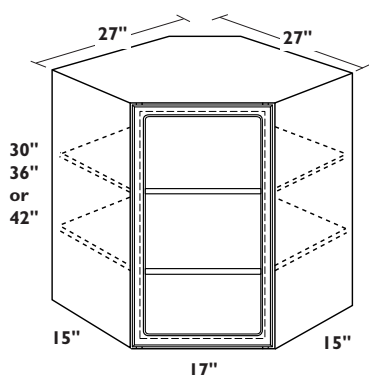

30", 36" and 40" HIGH x 15" DEEP SINGLE DOOR CUT FOR GLASS CORNER WALL CABINETS

- Two 5/8" thick adjustable shelves, 42" has three shelves
- Two hinges per door, 42" has three hinges per door
- Specify L or R door hinging
- Glass not included
- Silicone adhesive recommended for all glass installations
- Door cut for glass cabinets do not automatically come with finished interiors. For finished interior cabinets, prefix **FI** to the nomenclature
- **FI** available in Allwood construction only with maple or cherry veneer plywood interior

DGCW2730 L or R **FI**

DGCW2736 L or R **FI**

DGCW2742 L or R **FI**

OPTION KEY

- FI** Finished Interior: Matching Maple or Cherry veneer. Available in Allwood construction only.

WALL CABINET ACCESSORIES

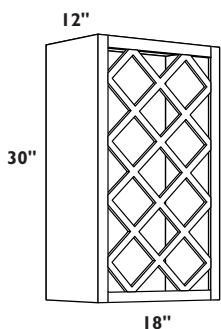

30" HIGH WINE RACK WALL CABINETS

- 11 bottle capacity
- Available in Oak, Maple, Cherry or White Vinyl
- Wine racks do not automatically come with finished interiors. For finished interior cabinet, prefix **FI** to nomenclature
- **FI** available in Allwood construction only with oak, maple or cherry plywood interior

WR1830 **FI**

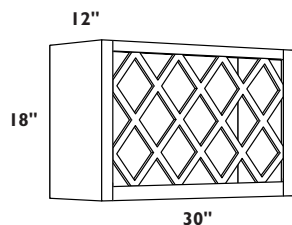

18" HIGH WINE RACK WALL CABINETS

- 11 bottle capacity
- Available in Oak, Maple, Cherry or White Vinyl
- Wine racks do not automatically come with finished interiors. For finished interior cabinet, prefix **FI** to nomenclature
- **FI** available in Allwood construction only with oak, maple or cherry plywood interior

WR3018 **FI**

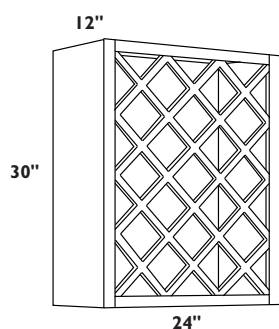

30" HIGH WINE RACK WALL CABINETS

- 17 bottle capacity
- Available in Oak, Maple, Cherry or White Vinyl
- Wine racks do not automatically come with finished interiors. For finished interior cabinet, prefix **FI** to nomenclature
- **FI** available in Allwood construction only with oak, maple or cherry plywood interior

WR2430 **FI**

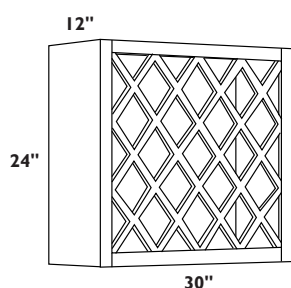

24" HIGH WINE RACK WALL CABINETS

- 17 bottle capacity
- Available in Oak, Maple, Cherry or White Vinyl
- Wine racks do not automatically come with finished interiors. For finished interior cabinet, prefix **FI** to nomenclature
- **FI** available in Allwood construction only with oak, maple or cherry plywood interior

WR3024 **FI**

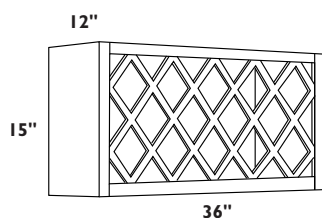

15" HIGH WINE RACK WALL CABINETS

- 14 bottle capacity
- Available in Oak, Maple, Cherry or White Vinyl
- Wine racks do not automatically come with finished interiors. For finished interior cabinet, prefix **FI** to nomenclature
- **FI** available in Allwood construction only with oak, maple or cherry plywood interior

WR3615 **FI**

OPTION KEY

- FI** Finished Interior: Matching Oak, Maple or Cherry veneer. Available in Allwood construction only.

www.armstrong.com

WALL CABINET ACCESSORIES

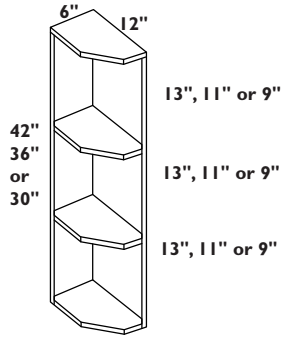

KNICK KNACK WALL SHELVES

- Shelves are 3/4" thick and cut at a 45° angle to accommodate molding
- Available in Oak, Maple, or Cherry veneer

WS42
WS36
WS30

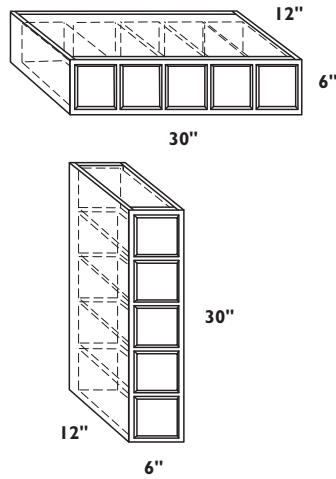

APOTHECARY SPICE DRAWERS

- Available in Maple, Cherry and Oak veneer
- Drawer sets convert to horizontal or verticle usage. Use 1/2" filler strip above when installed vertically against base cabinet.
- Drawer front profiles are generic eased edge profile and do not necessarily match door profile
- Five clear coat wood pull out spice drawers set loose in opening without drawer guides
- Decorative hardware is required and not included
- Available July 31, 2008

SD30

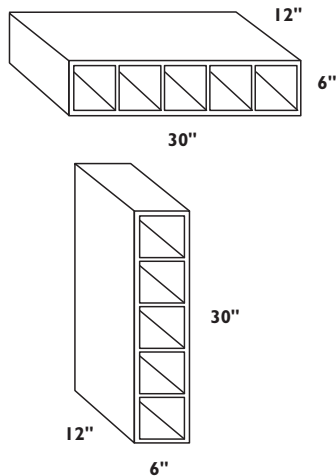

WINE CUBE

- Available in Maple, Cherry and Oak veneer
- Available July 31, 2008

WC30

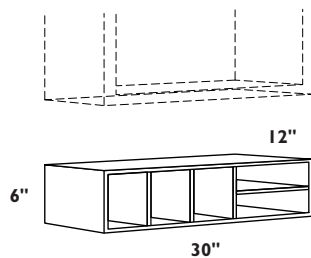

6" HIGH WALL CABINET ORGANIZER – 5 OPENINGS

- Available in Oak, Maple, or Cherry veneer
- Install below 30" wide wall cabinet

ORG30

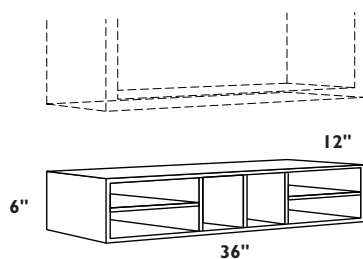
WALL
CABINET
ACCESSORIES**6" HIGH WALL CABINET ORGANIZER – 6 OPENINGS**

- Available in Oak, Maple, or Cherry veneer
- Install below 36" wide wall cabinet

ORG36

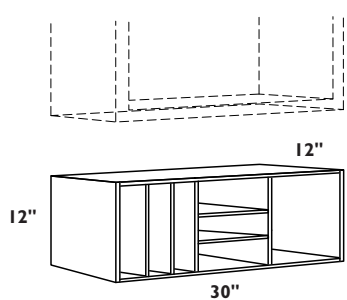
**12" HIGH WALL CABINET ORGANIZER – 7 OPENINGS**

- Available in Oak, Maple, or Cherry veneer
- Install below 30" wide wall cabinet

ORG3012

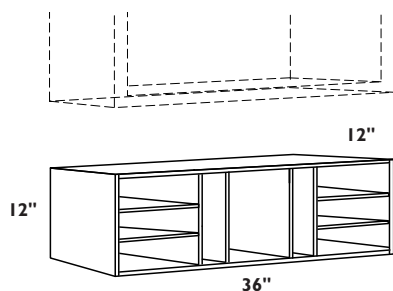
**12" HIGH WALL CABINET ORGANIZER – 9 OPENINGS**

- Available in Oak, Maple, or Cherry veneer
- Install below 36" wide wall cabinet

ORG3612

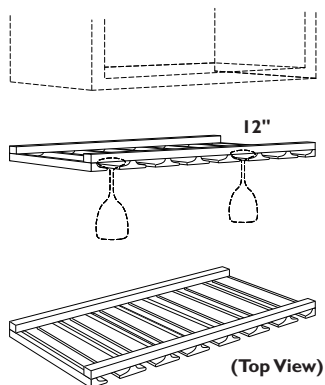
**36" WIDE STEM GLASS HOLDER**

- Available in Oak or Maple
- Trimmable widths
- Mounts beneath 36" wide wall cabinets or smaller.

SGH36

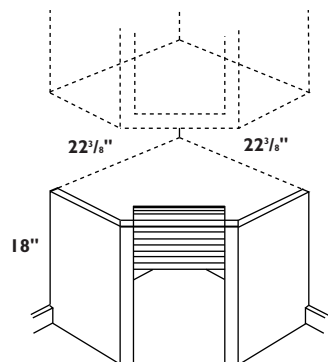
**APPLIANCE GARAGE**

- Available in Oak, Maple or Cherry
- Assembly Required
- Tambour Roll Down Door
- Install beneath corner wall cabinets. Designed to sit on countertop.
- Glazed finish available on tambour door only. Suffix glaze finish code to nomenclature.

AG2418

AG2418__ (suffix glaze finish code)

www.armstrong.com

WALL CABINET ACCESSORIES

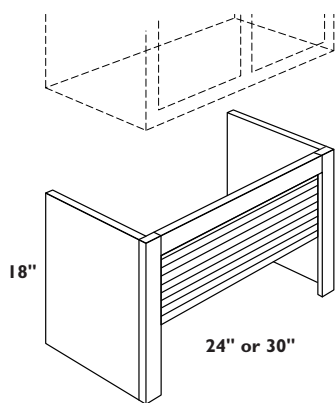

STRAIGHT APPLIANCE GARAGE CABINETS

- Available in Oak, Maple or Cherry
- Assembly Required
- Tambour Roll Down Door
- Install beneath 24" or 30" wide cabinet. Designed to sit on countertop.
- Glazed finish available on tambour door only. Suffix glaze finish code to nomenclature.

SAG2418
SAG2418__ (suffix glaze finish code)
SAG3018
SAG3018__ (suffix glaze finish code)

STRAIGHT VALANCES

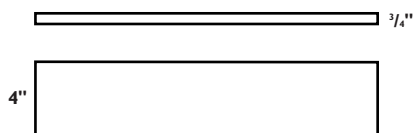

- Available in solid Oak, Maple or Cherry
- Trimmable

STVAL48
STVAL60
STVAL72

STRAIGHT VALANCE OVERLAYS

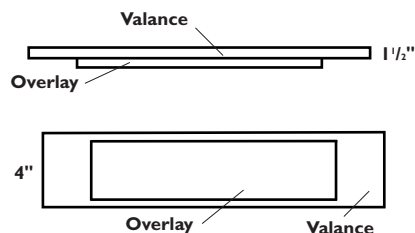

- Available in Oak, Maple or Cherry
- Overlays are 6-1/4" shorter than valance to allow for 3" each end trimmable
- Full Overlay styles only

OVAL36
OVAL42
OVAL48
OVAL54
OVAL60
OVAL66
OVAL72

SCALLOPED VALANCES



- Available in solid Oak, Maple or Cherry
- Trimmable
- Standard Reveal styles

SCVAL36
SCVAL48
SCVAL60
SCVAL72

WALL CABINET ACCESSORIES

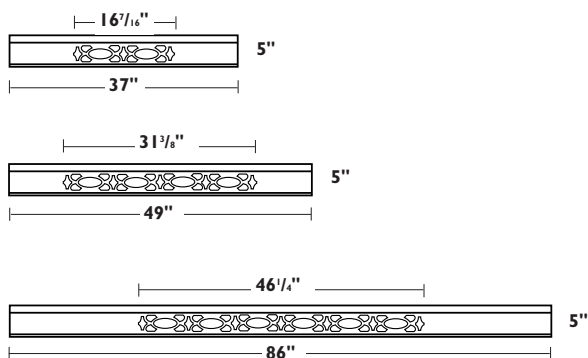

COUNTRY VALANCES

- Available in solid Oak, Maple or Cherry
- Trimmable
- Glazed finish available
- Suffix glaze finish code to nomenclature

CTVAL37

CTVAL37__ (suffix glaze finish code)

CTVAL49

CTVAL49__ (suffix glaze finish code)

CTVAL86

CTVAL86__ (suffix glaze finish code)

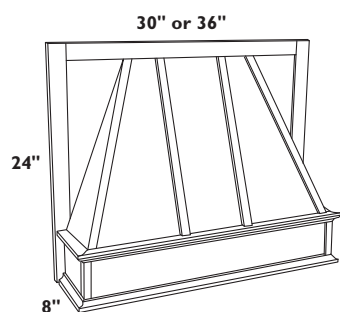

30" and 36" WIDE WOOD HOODS

- Available in Oak, Maple or Cherry
- Shipped with silver metallic powdercoat metal liner
- Blower Units must be ordered separately
- Glazed finish available
- Suffix glaze finish code to nomenclature

WH30

WH30__ (suffix glaze finish code)

WH36

WH36__ (suffix glaze finish code)

DECORATIVE ONLAY APPLIQUE

- Solid Maple or Cherry
- Attach using small brad
- Glaze finish available
- Suffix glaze finish code to nomenclature

DOA

DOA__ (suffix glaze finish code)



SHELL APPLIQUE

- Solid Maple or Cherry
- Attach using small brad
- Glaze finish available
- Suffix glaze finish code to nomenclature

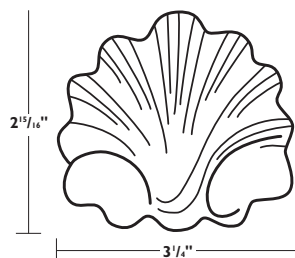

SOA

SOA__ (suffix glaze finish code)

www.armstrong.com

WALL CABINET ACCESSORIES

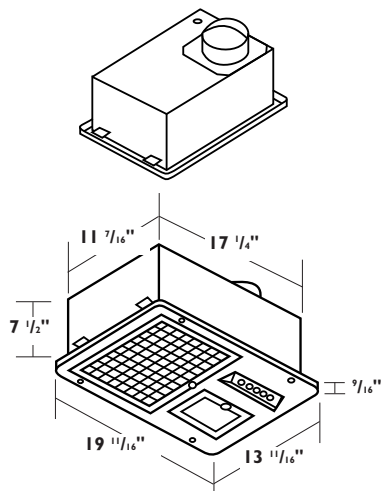

BLOWER UNITS – SQUIRREL CAGE MOTOR

- 250 CFM Squirrel Cage Motor

BUF01ABIS (Biscuit)
BUF01AWH (White)
BUF01ABK (Black)
BUF01ASM (Silver Metallic)

- 370 CFM Squirrel Cage Motor

BUF02ABIS (Biscuit)
BUF02AWH (White)
BUF02ABK (Black)
BUF02ASM (Silver Metallic)

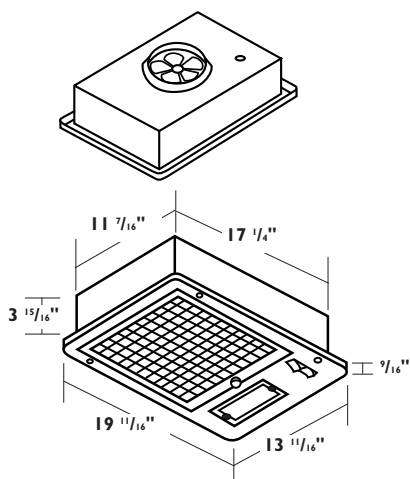

BLOWER UNITS – PROPELLER FAN

- 240 CFM Axial Propeller Fan

BUF04BIS (Biscuit)
BUF04WH (White)
BUF04BK (Black)
BUF04SM (Silver Metallic)

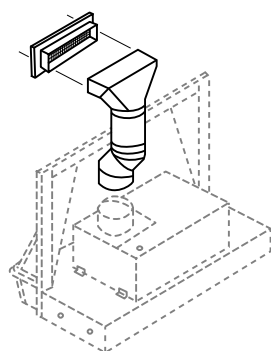

BLOWER UNIT ACCESSORIES

- Ductless conversion kit for use with BUF01 or BUF02 models

FDK02A

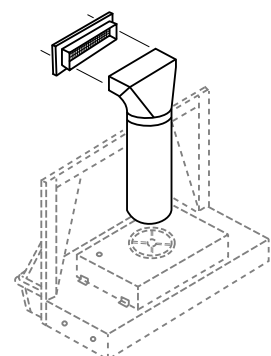

BLOWER UNIT ACCESSORIES

- Ductless conversion kit for use with BUF04 models

FDK04

Blind Wall Cabinets: By Height

24" high	30" high	36" high	42" high
BLW24/2724	BLW24/2730	BLW24/2736	BLW24/2742
BLW27/3030	BLW27/3036	BLW27/3042	BLW27/3048
BLW30/3330	BLW30/3336	BLW30/3342	BLW30/3348
BLW33/3630	BLW33/3636	BLW33/3642	BLW33/3648
BLW36/3930	BLW36/3936	BLW36/3942	BLW36/3948
BLW39/4230	BLW39/4236	BLW39/4242	BLW39/4248
BLW42/4530	BLW42/4536	BLW42/4542	BLW42/4548
BLW45/4830	BLW45/4836	BLW45/4842	BLW45/4848
BLW48/5130	BLW48/5136	BLW48/5142	BLW48/5148
BLPW27/3030	BLPW27/3036	BLPW27/3042	BLPW27/3048

Blind Wall Cabinets: By Width

Cabinet	Act	Rec. Inst.	Max	D
BLW24/27	24"	24" - 27"	28"	9"
BLW27/30	27"	27" - 30"	31"	12"
BLW30/33	30"	30" - 33"	34"	15"
BLW33/36	33"	33" - 36"	37"	18"
BLW36/39	36"	36" - 39"	40"	21"
BLW39/42	39"	39" - 42"	43"	10-1/2" (2)
BLW42/45	42"	42" - 45"	46"	12" (2)
BLW45/48	45"	45" - 48"	49"	13-1/2" (2)
BLW48/51	48"	48" - 51"	52"	15" (2)
BLPW27/30	27"	27" - 30"	31"	12"

Blind Base Cabinets: By Width

Cabinet	Act	Rec. Inst.	Max	D
BLB36/39	27"	36" - 39"	40"	9"
BLB39/42	33"	39" - 42"	43"	12"
BLB42/45	39"	42" - 45"	46"	15"
BLB45/48	45"	45" - 48"	49"	18"
*BLB48/51	48"	48" - 51"	52"	21"

*Must be ordered as an absolute left or right (not reversible at installation).

Blind cabinet pull dimensions (re: hardware and full overlay door styles):

Standard overlay **without** hardware: use the **Recommended Installation** dimensions as is.

Standard overlay **with** hardware: add 1" to the minimum **Recommended Installation** dimension.

Full overlay **without** hardware: add 1" to the minimum **Recommended Installation** dimension.

Full overlay **with** hardware: add 2" to the minimum **Recommended Installation** dimension.

CUSTOM INSTALL NOTE: In Full Overlay only: Max allow pull can be increased an additional 1-3/4" with the use of the 5-3/4" filler overlay.

NOTE: To maintain equal 3" reveal on blind cabinet, to match adjacent 3" reveal on filler; always order planned installation dimension to match highest (rec. inst.) recommended installation dimension. IE: 42" planned installation dimension order BLB39/42 or BLW39/42 not BLB42/45 or BLW42/45. Filler must be used. Filler sold separately.

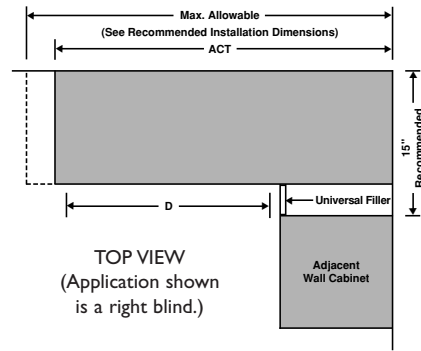

Blind Walls Legend

Act. represents the **Actual** width of the cabinet.

Rec. Inst. represents the **Recommended Installation** dimensions.

Max represents the absolute **Maximum** distance the cabinet and pull from the wall can take up. NOTE: This maximum distance includes any additional pull for hardware and/or for full overlay styles.

D represents the actual width of the **Door** opening.

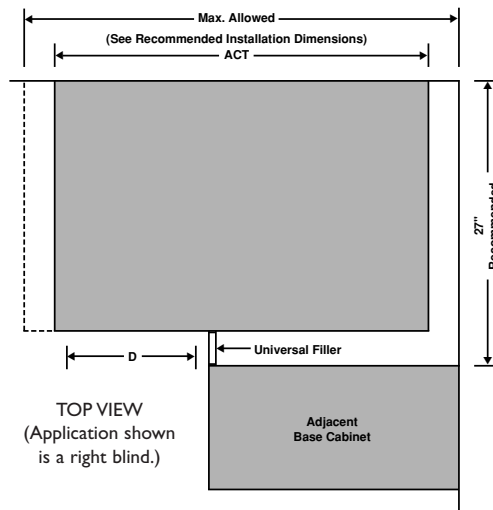

Blind Bases Legend

All blind bases must be pulled from the wall (see **Recommended Installation** dimensions.)

Act. represents the **Actual** width of the cabinet.

Rec. Inst. represents the **Recommended Installation** dimensions.

Max represents the absolute **Maximum** distance the cabinet and pull from the wall can take up. NOTE: This maximum distance includes any additional pull for hardware and/or for full overlay styles.

D represents the actual width of the **Door** opening.

BLIND CABINET INSTALLATION INSTRUCTIONS

BASE CABINETS

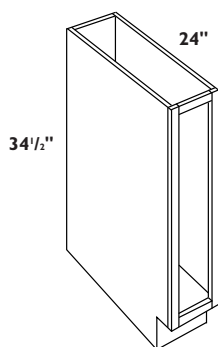

SINGLE DOOR (FULL HEIGHT) BASE CABINET

- Two hinges per door
- Specify L or R door hinging
- Full height door

B09 L or R **CF**

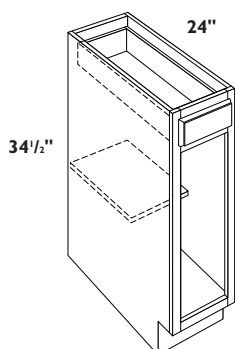

SINGLE DOOR AND DRAWER BASE CABINETS

- One 5/8" thick adjustable half depth shelf
 - Two hinges per door
 - Specify L or R door hinging
- * Calibra, Coronet and Moderno have two butt doors on B24

B12 L or R **AD** **FDS** **CF**

B15 L or R **AD** **FDS** **CF**

B18 L or R **AD** **FDS** **CF**

B21 L or R **AD** **FDS** **CF**

*B24 L or R **AD** **FDS** **CF**

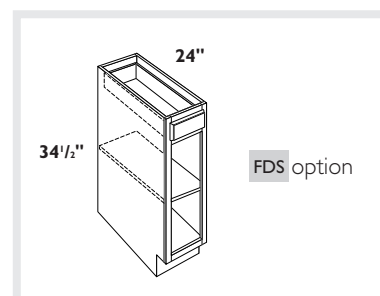

OPTION KEY

AD Altered Depth:
Available in
21" or 18" deep
option on base
cabinets

FDS Full Depth Shelf

CF Cabinet Front:
Doors and
drawer fronts
attached to
cabinet face
frame.

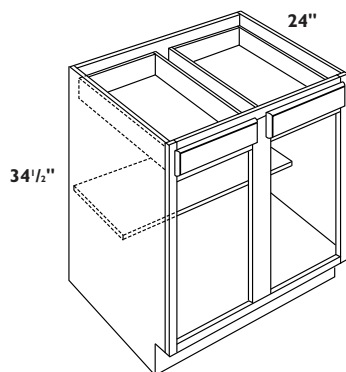

DOUBLE DOOR AND DRAWER BASE CABINETS

- One 5/8" thick half depth shelf
 - Shelf is adjustable on Allwood construction and fixed on Premier construction
 - Two hinges per door
- * Calibra, Coronet and Moderno have four butt doors on B48

B27 **AD** **FDS** **CF**

B30 **AD** **FDS** **CF**

B33 **AD** **FDS** **CF**

B36 **AD** **FDS** **CF**

B39 **AD** **FDS** **CF**

B42 **AD** **FDS** **CF**

B45 **AD** **FDS** **CF**

*B48 **AD** **FDS** **CF**

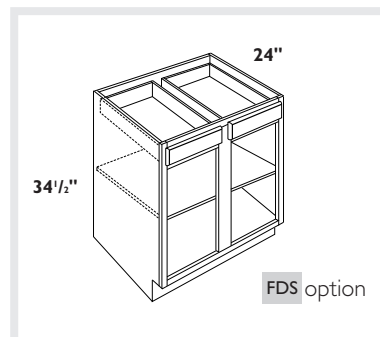

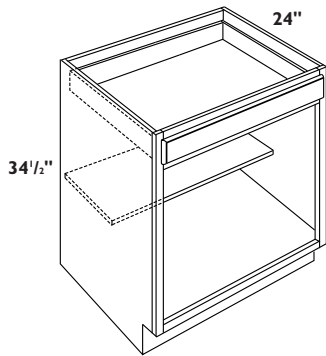

BUTT DOOR AND WIDE DRAWER BASE CABINETS

- One 5/8" thick adjustable half depth shelf
- Two hinges per door

B27BD **AD** **FDS**

B30BD **AD** **FDS**

B33BD **AD** **FDS**

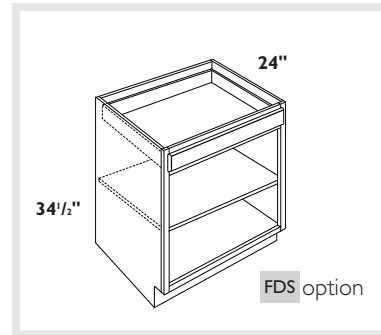

BASE CABINETS

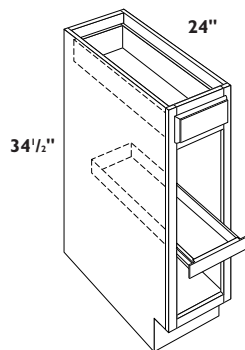

SINGLE DOOR AND DRAWER BASE CABINETS WITH ONE SHELF TRAY

- One full depth shelf tray
 - Two hinges per door
 - Specify L or R door hinging
- * Calibra, Coronet and Moderno have two butt doors on B24ST

B12ST L or R
B15ST L or R
B18ST L or R
B21ST L or R
*B24ST L or R

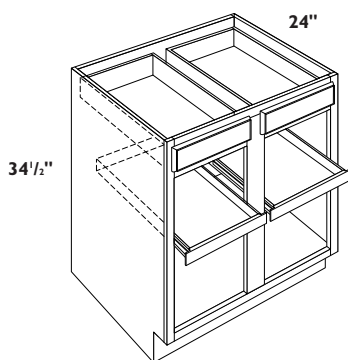

DOUBLE DOOR AND DRAWER BASE CABINETS WITH TWO SHELF TRAYS

- Two full depth shelf trays
 - Two hinges per door
- * Calibra, Coronet and Moderno have four butt doors on B48ST2

B27ST2
B30ST2
B33ST2
B36ST2
B39ST2
B42ST2
B45ST2
*B48ST2

OPTION KEY

AD Altered Depth:
Available in
21" or 18" deep
option on base
cabinets

FDS Full Depth Shelf

www.armstrong.com

BASE CABINETS

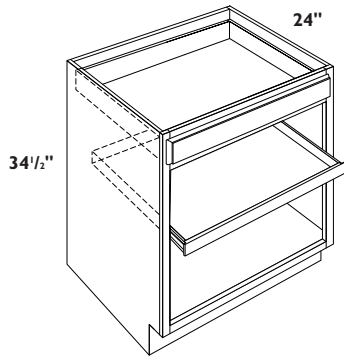

BUTT DOOR AND WIDE DRAWER BASE CABINETS WITH ONE SHELF TRAY

- One full width and depth shelf tray
- Two hinges per door

B27BDST
B30BDST
B33BDST

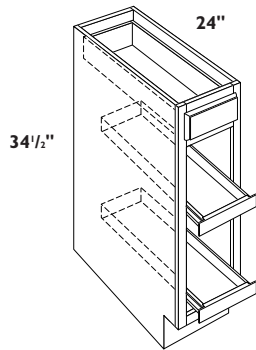

SINGLE DOOR AND DRAWER BASE CABINETS WITH TWO SHELF TRAYS

- Two full depth shelf trays
- Two hinges per door
- Specify L or R door hinging
- * Calibra, Coronet and Moderno have two butt doors on B24ST2

B12ST2 L or R
B15ST2 L or R
B18ST2 L or R
B21ST2 L or R
*B24ST2 L or R

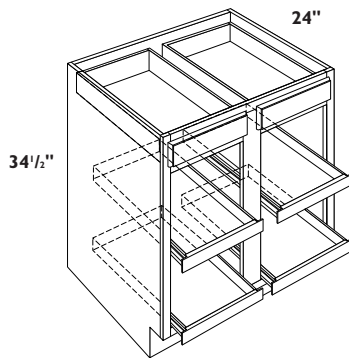

DOUBLE DOOR AND DRAWER BASE CABINETS WITH FOUR SHELF TRAYS

- Four full depth shelf trays
- Two hinges per door
- * Calibra, Coronet and Moderno have four butt doors on B48ST4

B27ST4
B30ST4
B33ST4
B36ST4
B39ST4
B42ST4
B45ST4
*B48ST4

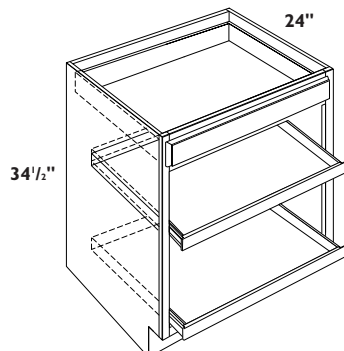

BUTT DOOR AND WIDE DRAWER BASE CABINETS WITH TWO SHELF TRAYS

- Two full width and depth shelf trays
- Two hinges per door

B27BDST2
B30BDST2
B33BDST2

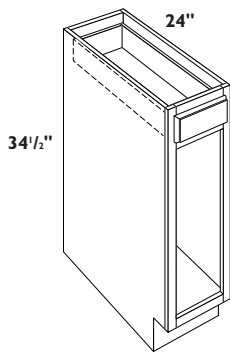

SINGLE DOOR AND DRAWER BASE CABINETS FOR ACCESSORIES

- Two hinges per door
- Specify L or R door hinging
- * Calibra, Coronet and Moderno have two butt doors on BA24
- Cabinet shipped without shelf for field installation of accessories. See Accessories and Storage Options brochure.

BA12 L or R **AD**

BA15 L or R **AD**

BA18 L or R **AD**

BA21 L or R **AD**

*BA24 L or R **AD**

BASE CABINETS

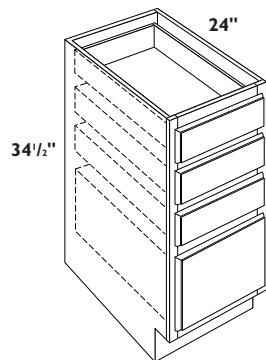

FOUR DRAWER BASE CABINETS

- Three standard depth drawers on top and one deep drawer on bottom

DB12 **AD**

DB15 **AD**

DB18 **AD**

DB21 **AD**

DB24 **AD**

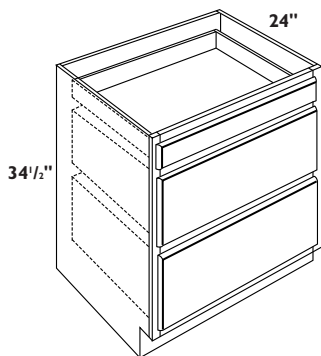

TRIPLE DRAWER BASE CABINETS

- One standard drawer on top and two deep drawers on bottom
- Heavy duty drawer guide in bottom two drawers

DB30

DB36

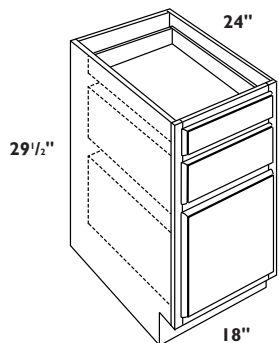

FILE DRAWER BASE DESK CABINET

- One thin profile desk drawer on top that is slab profile. Not available in five piece construction in Arborcrest, LaCerase, Sedona, Serenity, Town&Country and Waverly door styles. Not available in glaze finish.
- One standard drawer in middle
- Heavy duty drawer guide in lower depth drawer that accommodates metal files (not supplied)

FDB18

OPTION KEY

- AD** Altered Depth: Available in 21" or 18" deep option on base cabinets

www.armstrong.com

BASE CABINETS

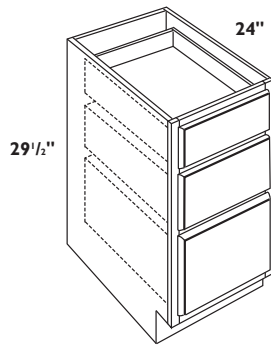

DESK DRAWER BASE CABINETS

- One standard depth drawer on top
- One slightly deeper drawer in middle
- One deep drawer on bottom (does not accommodate metal files)

DDB12

DDB15

DDB18

DDB21

DDB24

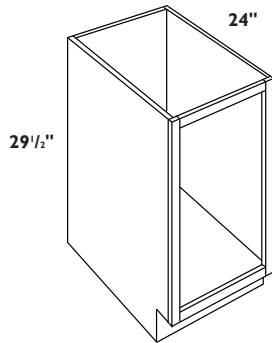

DESK COMPUTER BASE CABINET

- Two hinges per door
- Specify L or R door hinging
- Full height door
- Not available in Quadric

DCB15 L or R



DESK DRAWER FILLER OVERLAY

- Full Overlay styles only
- 1/8" Reveal: 2-3/4" w x 25" h
- 1/4" Reveal: 2-1/2" w x 24-1/2" h

OVF3x29

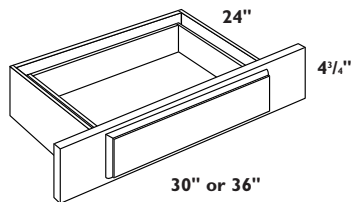

SINGLE DESK CABINET DRAWERS

- One thin desk drawer that is slab profile
- Not available in five piece construction in Arborcrest, LaCerise, Sedona, Serenity, Town&Country and Waverly door styles
- Trimmable 3" each side

DD30T

DD36T

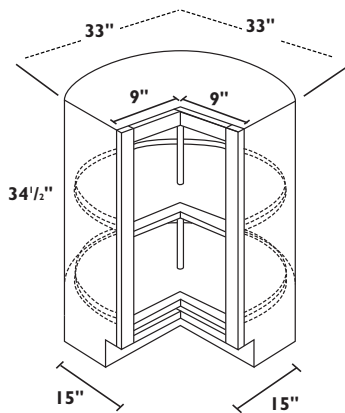

ROTATING CORNER BASE CABINET

- Two hinges per door
- Specify L or R door hinging
- Two high impact 28" diameter white plastic shelves rotate together
- Wood tray option available. Suffix WT to nomenclature
- Overall diameter is 30"
- Requires 33" of wall space on both sides
- This unit is NOT designed to be used at the end of a cabinet run.
- Not available in Altair and Meridian

BRC33 L or R
BRC33WT L or R

CAUTION: If cabinet is installed next to an appliance deeper than 25", it may interfere with door opening. You should either use a filler or pull cabinet forward to be even with appliance.

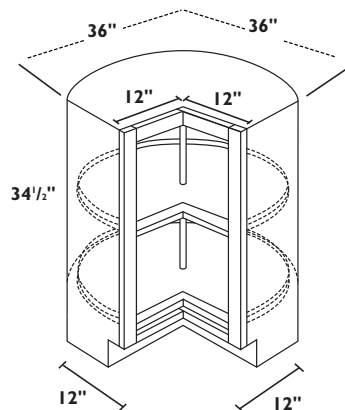

ROTATING CORNER BASE CABINET

- Two hinges per door
- Specify L or R door hinging
- Two high impact 28" diameter white plastic shelves rotate together
- Wood tray option available. Suffix WT to nomenclature
- Overall diameter is 30"
- Requires 36" of wall space on both sides
- This unit is NOT designed to be used at the end of a cabinet run.
- Not available in Altair and Meridian

BRC36 L or R
BRC36WT L or R

CAUTION: If cabinet is installed next to an appliance deeper than 25", it may interfere with door opening. You should either use a filler or pull cabinet forward to be even with appliance.

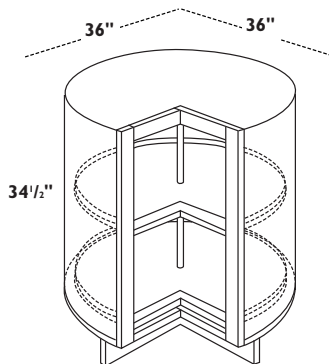

ROTATING CORNER BASE CABINET

- Two hinges per door
- Specify L or R door hinging
- Two high impact 24" diameter white plastic shelves rotate together
- Includes center post and installation hardware
- Overall diameter is 26"
- Requires 36" of wall space on both sides
- This unit is NOT designed to be used at the end of a cabinet run or up against appliances. Allow for DWRI (Additional 1") of space when using in this application.

CAR36 L or R

BASE CABINETS

BASE CABINETS

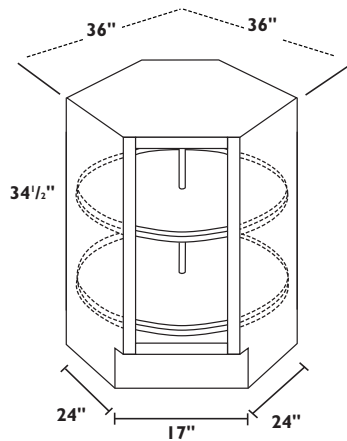

BASE DIAGONAL CORNER CABINETS

- Two hinges per door
- Specify L or R door hinging
- Two high impact 28" diameter white plastic shelves rotate together
- Wood tray option available. Suffix WT to nomenclature
- Overall diameter is 30"
- Requires 36" of wall space on both sides
- Available in Allwood construction only
- Not available in Laminate or Thermofoil door styles.

BDC36 L or R
BDC36WT L or R

CAUTION: If cabinet is installed next to an appliance deeper than 25", it may interfere with door opening. You should either use a filler or pull cabinet forward to be even with appliance.

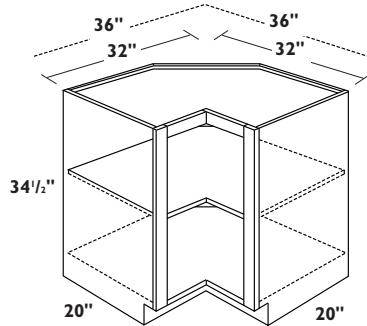

EASY REACH CORNER BASE CABINET

- One 5/8" thick fixed shelf
- Two hinges per door
- Specify L or R door hinging
- Requires 36" of wall space on both sides, install 4" off wall.
- End panels are not finished

BSQC36 L or R

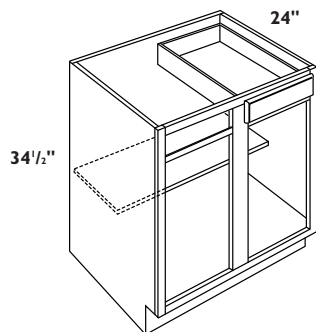

SINGLE DOOR AND DRAWER BLIND BASE CABINETS

- One 5/8" thick half depth shelf
- Shelf is adjustable on Allwood construction and fixed on Premier construction
- Two hinges per door
- Specify L or R door hinging
- * Calibra, Coronet and Moderno have two butt doors on BLB48/51
- See page 53 for blind cabinet installation instructions
- Filler must be ordered separately. Allow 27" to turn corner.
- When ordering in Full Overlay styles order OBLB filler overlay
- Blind section of BLB48/51 cabinet has no center horizontal rail.

BLB36/39 L or R
BLB39/42 L or R
BLB42/45 L or R
BLB45/48 L or R
*BLB48/51 L or R

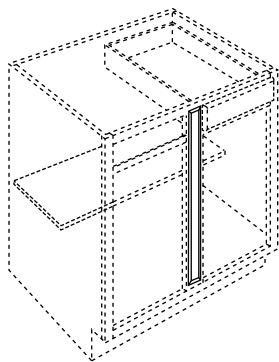

BLIND BASE CABINET FILLER OVERLAY

- Filler overlay shipped loose for field installation on Blind Base Cabinet
- 1/8" Reveal Full Overlay: 5-3/4" w x 30" h
- 1/4" Reveal Full Overlay: 5-1/2" w x 29-1/2" h
- For Full Overlay door styles only

OBLB

BASE CABINETS

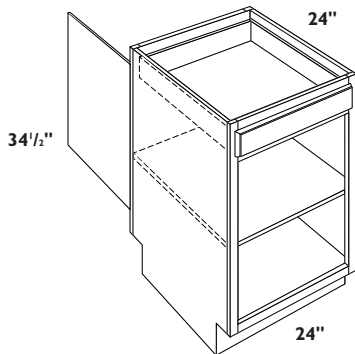

SINGLE DOOR AND DRAWER PENINSULA BASE CABINET

- One 5/8" thick adjustable full depth shelf
 - Two hinges per door
 - Specify L or R door hinging
 - Single door front and rear
- * Calibra, Coronet and Moderno have two butt doors front, and two butt doors rear on PB24

PB18 L or R
PB21 L or R
*PB24 L or R

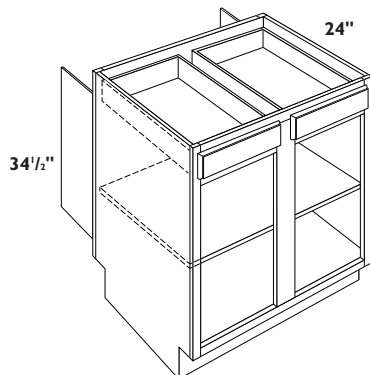

DOUBLE DOOR AND DRAWER PENINSULA BASE CABINETS

- One 5/8" thick adjustable full depth shelf
 - Two hinges per door
 - Double door and drawer front and double door rear
- * Calibra, Coronet and Moderno have four butt doors front, and four butt doors rear on PB48

PB30
PB36
PB42
*PB48

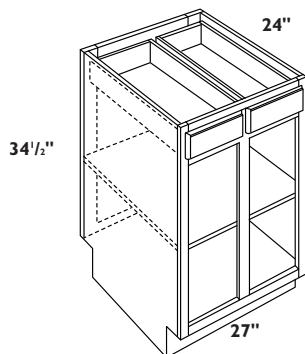

DOUBLE DOOR AND DRAWER PENINSULA BASE CORNER CABINET

- One 5/8" thick adjustable full depth shelf
 - Two hinges per door
 - Reversible
 - Double door and drawer face frame front.
- Backside of cabinet has finished 6" filler on both sides with cabinet back.

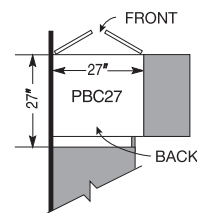

PBC27

www.armstrong.com

BASE CABINETS

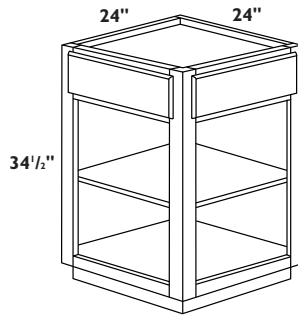

DOUBLE DOOR BASE END CABINET

- One 5/8" thick fixed full depth shelf
- Two hinges per door
- Two false drawer fronts
- Reversible
- End panels are not finished

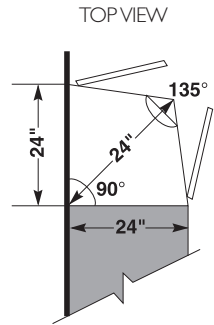

BEC24

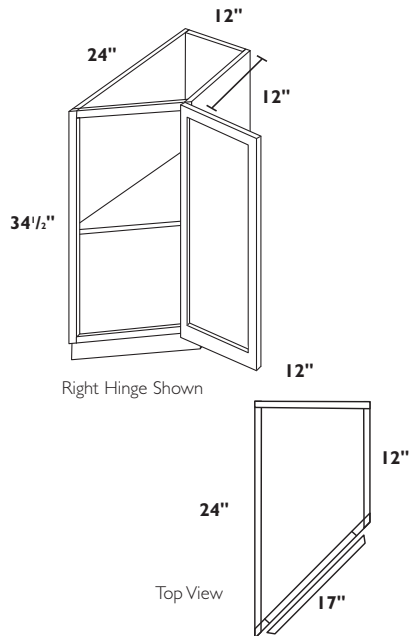

BASE TRANSITIONAL CABINETS

- Designed to transition from 24" deep base cabinets to 12" deep cabinets
- Can be used at the end of a run of 24" deep base cabinets with the 12" deep end exposed
- One full height door
- One full depth fixed shelf
- Two hinges per door
- Specify L or R door hinge which designated 12" deep end orientation
- Door will always hinge on side with 12" end panel
- Adjacent cabinets can install directly against BTC12 without the need for fillers
- Not available in Altair, Meridian, Shasta II, Summit Hill and Quadric

BTC12 L or R

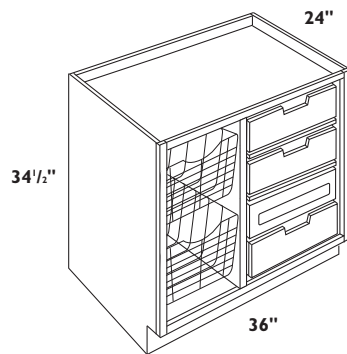

KIDZONE BASE CABINET

- Two full height butt doors
- Two hinges per door
- Solid wood pull-out locking activity table with built-in tray for crayons and pencils
- Two large chrome wire bins for larger toys
- Three solid wood pull-out drawers
- Bottom drawer has organizing trays good for arts and craft storage
- Available in Plantation Hardwood, Oak, Maple and Cherry door styles only
- Available in Allwood Construction only
- Not available in Altair and Meridian.

KZB36

BASE CABINETS

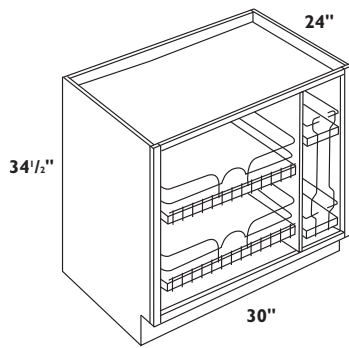

BASE STORAGE CABINET

- Two full height butt doors
- Two hinges per door
- Two large chrome and wood shelves in the center section
- One double stacked chrome and wood shelves on right side of cabinet
- Available in Plantation Hardwood, Oak, Maple and Cherry door styles only
- Available in Allwood construction only
- Not available in Altair and Meridian.

BSC30

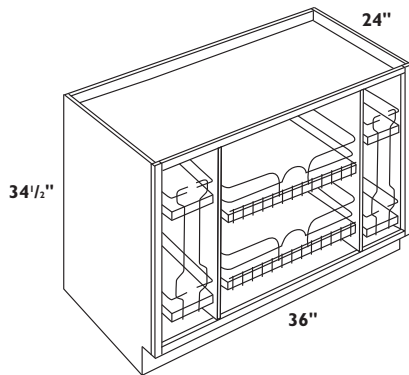

BASE STORAGE CABINET

- Two full height butt doors
- Two hinges per door
- Two large chrome and wood shelves in the center section
- Two double stacked chrome and wood shelves on either side of cabinet
- Available in Plantation Hardwood, Oak, Maple and Cherry door styles only
- Available in Allwood construction only
- Not available in Altair and Meridian.

BSC36

SINK CABINETS

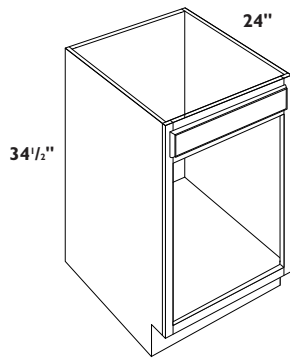

SINGLE DOOR SINK BASE CABINETS

- Two hinges per door
- Specify L or R door hinging
- * Calibra, Coronet and Moderno have two butt doors on SB24

SB18 L or R
SB21 L or R
*SB24 L or R

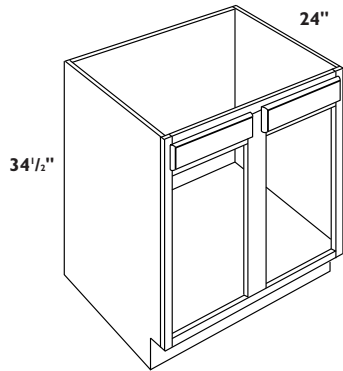

DOUBLE DOOR SINK BASE CABINETS

- Two hinges per door
- * Calibra, Coronet and Moderno have four butt doors on SB48
- SB27, SB30, SB33 and SB36 have one wide drawer front

SB27
SB30
SB33
SB36
SB39
SB42
SB45
*SB48

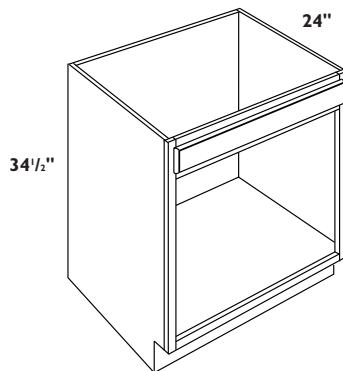

BUTT DOOR SINK BASE CABINETS

- Two hinges per door

SB27BD
SB30BD
SB33BD

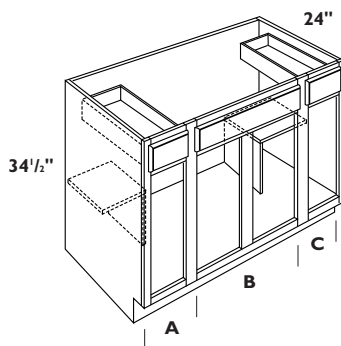

COMBINATION SINK BASE CABINETS

- Two 5/8" thick adjustable half depth shelves on each side of sink base center cabinet
- Two standard depth drawers on each side with one dummy drawer front center
- Two hinges per door

	A	B	C
SB54	12"	30"	12"
SB60	15"	30"	15"
SB66	15"	36"	15"
SB72	18"	36"	18"

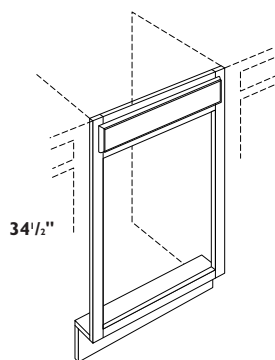

SINGLE DOOR SINK FRONTS

- Two hinges per door
- Specify L or R door hinging
- Non-trimmable
- * Calibra, Coronet and Moderno have two butt doors on SF24

SF18 L or R
SF21 L or R
*SF24 L or R

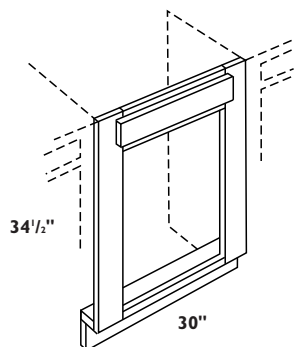

TRIMMABLE SINGLE DOOR SINK FRONT

- Two hinges per door
- Specify L or R door hinging
- Trimmable 3" per side
- * Calibra, Coronet and Moderno have two butt doors

*SF30 L or R (T)

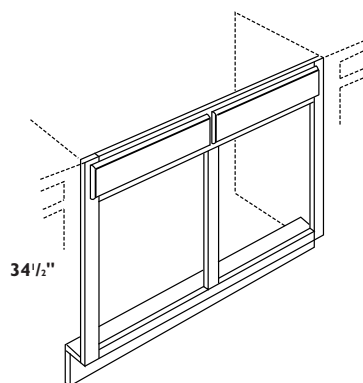

DOUBLE DOOR SINK FRONTS

- Two hinges per door
- Sink fronts made to be trimmable 3" per side available upon request
Add suffix "T" – example: SF36T
- SF27 is non trimmable
- * Calibra, Coronet and Moderno have four butt doors on SF48
- SF27, SF30, SF33 and SF36 have one wide drawer head

SF27	SF30
SF33	SF36
SF39	SF42
SF45	*SF48

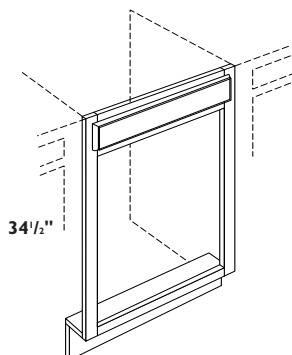

BUTT DOOR SINK FRONTS

- Non-trimmable

SF27BD
SF30BD
SF33BD

SINK FRONTS & FLOORS

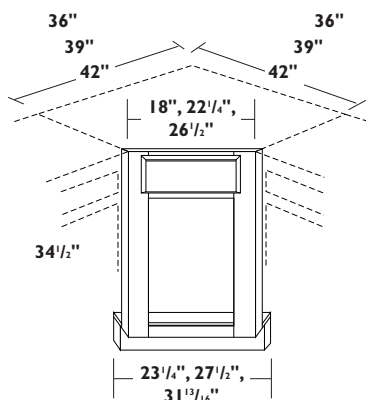

SINGLE DOOR CORNER SINK FRONTS

- Two hinges per door
- Specify L or R door hinging
- * Calibra, Coronet and Moderno have two butt doors on CSF42

CSF36 L or R
CSF39 L or R
*CSF42 L or R

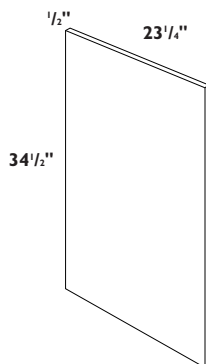

SINK FRONT RETURN

- 1/2" thick laminate on composite panel for Premier construction
- 1/2" thick finished plywood for Allwood or Extreme construction

SFR

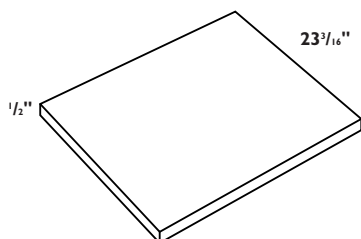

SINK FRONT FLOORS

- 1/2" thick laminate on composite panel for Premier construction
- 1/2" thick finished plywood for Allwood or Extreme construction

FL24	FL42
FL27	FL45
FL30	FL48
FL33	FL60
FL36	FL66
FL39	FL72

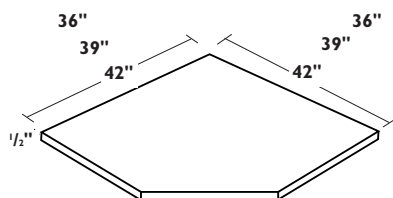

CORNER SINK FRONT FLOORS

- 1/2" thick laminate on composite panel for Premier construction
- 1/2" thick finished plywood for Allwood or Extreme construction

CSFFL36
CSFFL39
CSFFL42

PULL OUT SHELF TRAYS

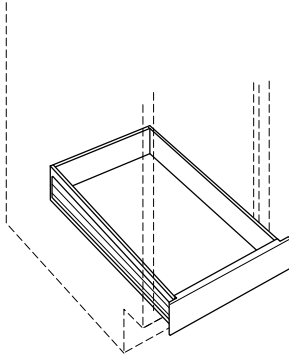

- Full depth shelf tray
- Must order two shelf trays for 30", 36", 42" or 48" wide cabinets.
(ie: 2-ST18 for 36" wide cabinet)
- Shelf tray shipped with drawer guides for 24" deep cabinets only
- Not available in 21" or 18" depth cabinetry

ST12 (Fits 12" wide cabinets)
 ST15 (Fits 15" or 30" wide cabinets)
 ST18 (Fits 18" or 36" wide cabinets)
 ST21 (Fits 21" or 42" wide cabinets)
 ST24 (Fits 24" or 48" wide cabinets)
 ST27 (Fits 27" wide cabinets, 2 shelf trays)
 ST33 (Fits 33" wide cabinets, 2 shelf trays)
 ST39 (Fits 39" wide cabinets, 2 shelf trays)
 ST45 (Fits 45" wide cabinets, 2 shelf trays)

WIDE BUTT DOOR PULL OUT SHELF TRAYS

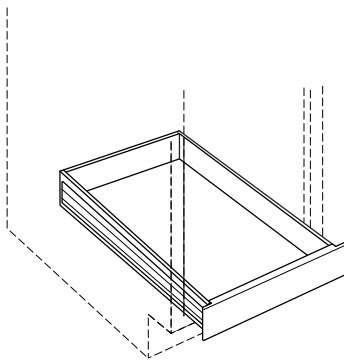

- Full depth shelf tray
- Shelf tray shipped with drawer guides for 24" deep cabinets only
- Not available in 21" or 18" depth cabinetry

ST27BD (Fits 27" wide butt door cabinets)
 ST30BD (Fits 30" wide butt door cabinets)
 ST33BD (Fits 33" wide butt door cabinets)

BASE KNICK KNACK SHELF

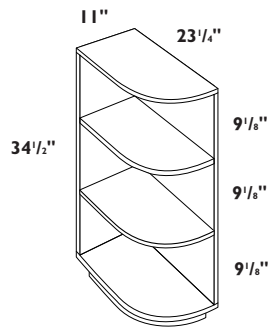

- Available in Oak, Maple or Cherry veneer
- Reversible
- Shelf radius is 9-1/4"
- Shelves are 3/4" thick

BS24

PENINSULA BASE KNICK KNACK SHELF

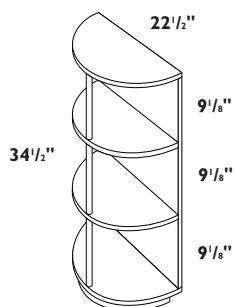

- Available in Oak, Maple or Cherry veneer
- Reversible
- Shelf radius is 10-1/4"
- Shelves are 3/4" thick

PBS24

BASE CABINET ACCESSORIES

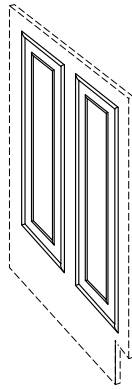

BASE CABINET DECORATIVE END

- Two cabinet doors used as decorative end panels
- Installs to sides of exposed base cabinet end panels (see pages 1-11 for detailed door specifications)
- Standard Reveal: 10" w x 27-5/8" h
- 1/4" Reveal Full Overlay: 11-1/2" w x 29" h
- 1/8" Reveal Full Overlay: 11-3/4" w x 29-1/2" h
- Shipped loose for field installation

BDE

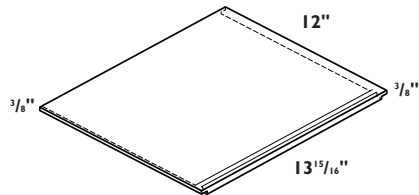

CUTTING BOARD

- Cutting Board is polymer
- Cutting Board rests on top of any 18" Base Cabinet Drawer

CB18

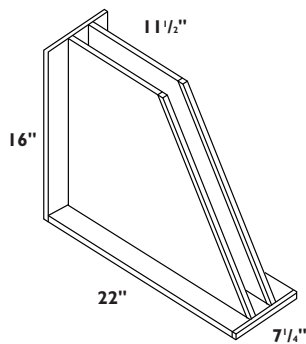

TRAY DIVIDER

- Installs in B9 or any BA cabinet
- Clear coat maple veneer construction
- Shipped loose for field installation

TD

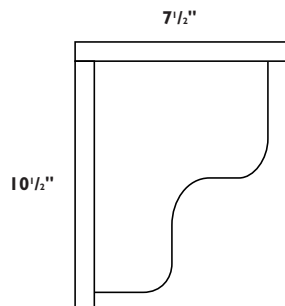

COUNTER SUPPORT

- Available in Oak, Maple or Cherry

CS

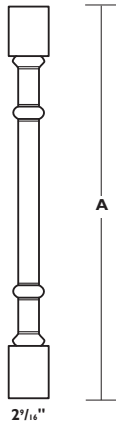

TRADITIONAL SPLIT POSTS

- Solid Maple or Cherry
- 3/4" thick
- Glaze finish available
- Suffix glaze finish code to nomenclature

		A = HEIGHT
TSP15	TSP15__ (suffix glaze finish code)	(15 1/8" H)
TSP18	TSP18__ (suffix glaze finish code)	(18 1/8" H)
TSP24	TSP24__ (suffix glaze finish code)	(24 1/2" H)
TSP30	TSP30__ (suffix glaze finish code)	(30 1/2" H)
TSP36	TSP36__ (suffix glaze finish code)	(36 1/8" H)
TSP42	TSP42__ (suffix glaze finish code)	(42 1/8" H)

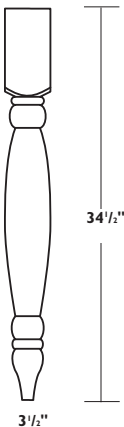

BASE TURNED LEG

- Solid Maple or Cherry
- 34 1/2" high, trimmable to 28 1/2" high
- 3 1/2" x 3 1/2" square
- Glaze finish available
- Suffix glaze finish code to nomenclature

BTL34
BTL34__ (suffix glaze finish code)

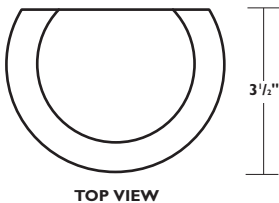

TOP VIEW

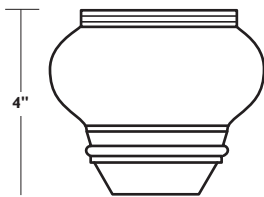

ACCENT TURNED LEG

- Solid Maple or Cherry
- Designed as Toe Kick accent
- Trimmable
- Glaze finish available
- Suffix glaze finish code to nomenclature

ATL
ATL__ (suffix glaze finish code)

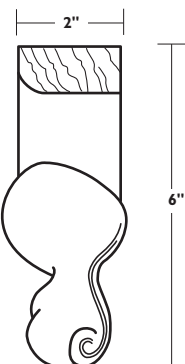

FRENCH CARVED LEG

- Solid Maple or Cherry
- Trimmable
- Glaze finish available
- Suffix glaze finish code to nomenclature

FCL6
FCL6__ (suffix glaze finish code)

[illegible]

Nomenclature For Ordering Your ChefCenter™

F FAMILY CHEF

Consists of Base Cabinets and (2) Base Pullouts

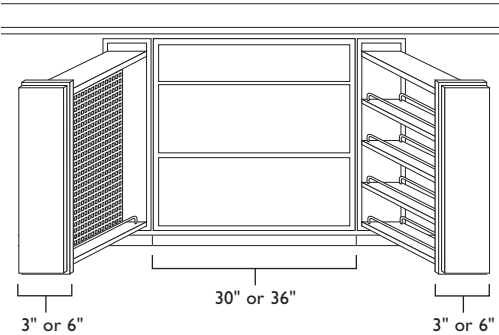

E EPICURE

Consists of Wall Cabinets with Pullouts and Base Cabinets and (2) Base Pullouts

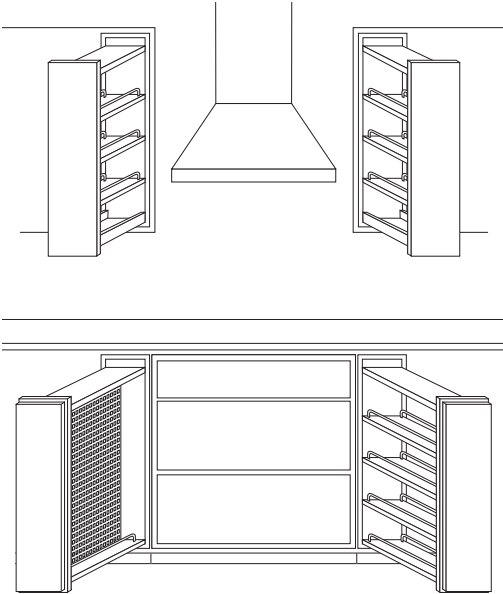

CHEFCENTER™ LIFESTYLE SOLUTIONS

Family Chef and Epicure

Ordering Guide To Nomenclature

Product	Type	Cooktop Base		Pullout Size		Pullout Type		Wall Cabinet Size	
C	F	30	DB30	3	3" filler (2)	SB	Left Shelves, Right Peg Board	930	W0930CC (2)
	E	36	DB36	6	6" filler (2)	BS	Left Peg Board, Right Shelves	936	W0936CC (2)
						SS	Left and Right Shelves	942	W0942CC (2)
						BB	Left and Right Peg Board	I230	W1230CC (2)
								I236	W1236CC (2)
								I242	W1242CC (2)
								N	no wall (Family Chef)

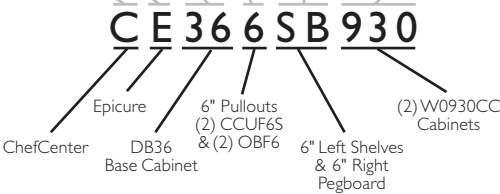

NOTE: A key element to ChefCenter™ is the pot and pan storage capability of the drawer base cabinet (DB30 or DB36) that will be used as the base for a cooktop appliance. If your project includes a free standing range appliance, you have two options:

1. Use this guide and include a drawer base cabinet with your order and place elsewhere in the kitchen convenient to the cooking area.
2. Order ChefCenter™ components separately from our catalog. Please use the part number diagram in the guide to individual component nomenclature.

BASE CABINET SIZE OPTIONS

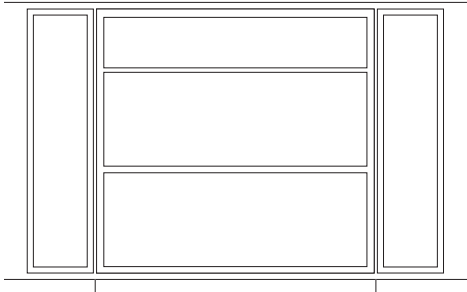

36" WIDE CONFIGURATION
 Consists of a 30" base cabinet
 with (2) 3" pullouts

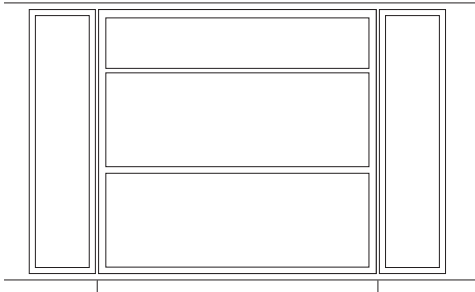

42" WIDE CONFIGURATION
 Consists of a 30" base cabinet
 with (2) 6" pullouts

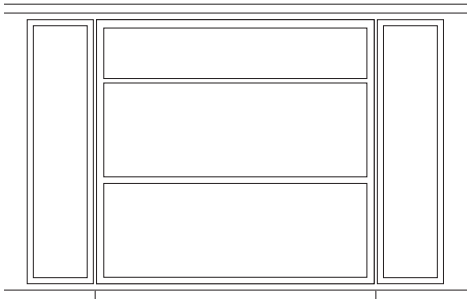

42" WIDE CONFIGURATION
 Consists of a 36" base cabinet
 with (2) 3" pullouts

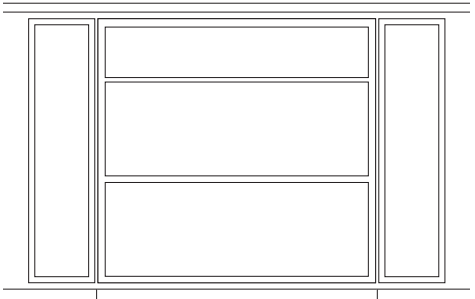

48" WIDE CONFIGURATION
 Consists of a 36" base cabinet
 with (2) 6" pullouts

BASE PULLOUT OPTIONS

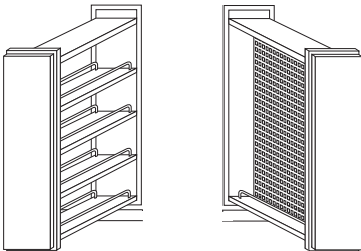

SB
 Left side tiered shelf organizer and right side
 stainless steel perforated organizer

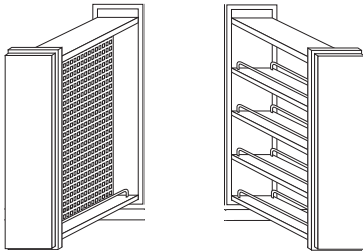

BS
 Left side stainless steel perforated organizer
 and right side tiered shelf organizer

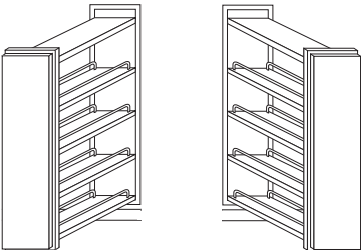

SS
 Left and right side tiered shelf organizer

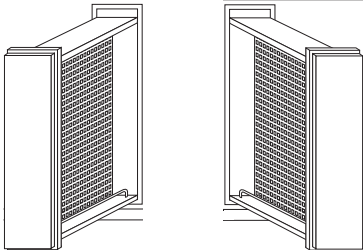

BB
 Left and right side stainless steel
 perforated organizer

WALL CABINET PULLOUT SIZE OPTIONS

CHEFCENTER™
LIFESTYLE
SOLUTIONS
Family Chef and Epicure

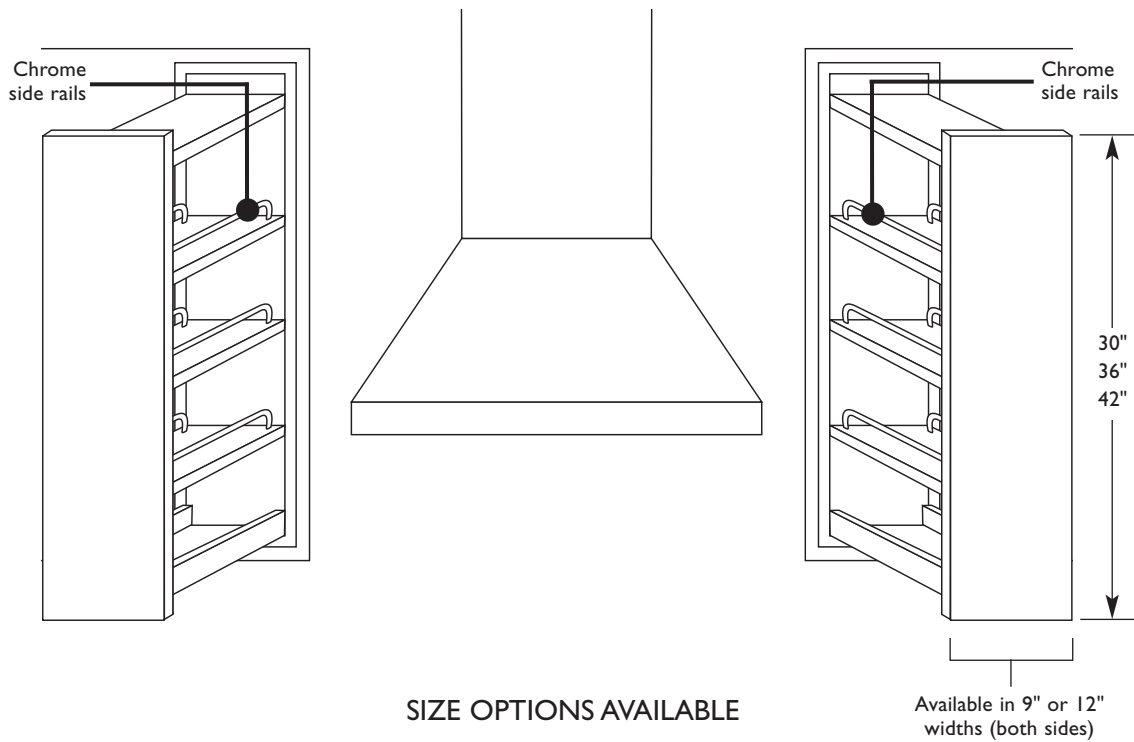

SIZE OPTIONS AVAILABLE

- 930** — W0930CC (9" wide x 30" tall)
- 936** — W0936CC (9" wide x 36" tall)
- 942** — W0942CC (9" wide x 42" tall)
- I230** — W1230CC (12" wide x 30" tall)
- I236** — W1236CC (12" wide x 36" tall)
- I242** — W1242CC (12" wide x 42" tall)

www.armstrong.com

GUIDE TO INDIVIDUAL COMPONENT NOMENCLATURE

NOTE: DO NOT ORDER by this nomenclature. It will appear on each carton. For ordering see page 71.

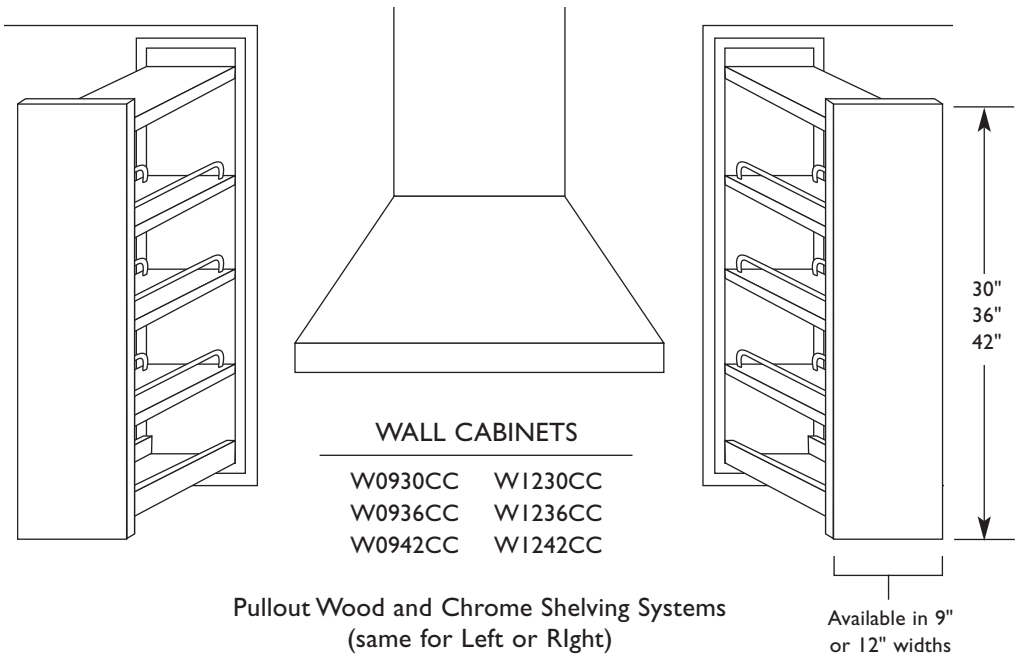

448WC5C – for 9" wide cabinet
448WC8C – for 12" wide cabinet

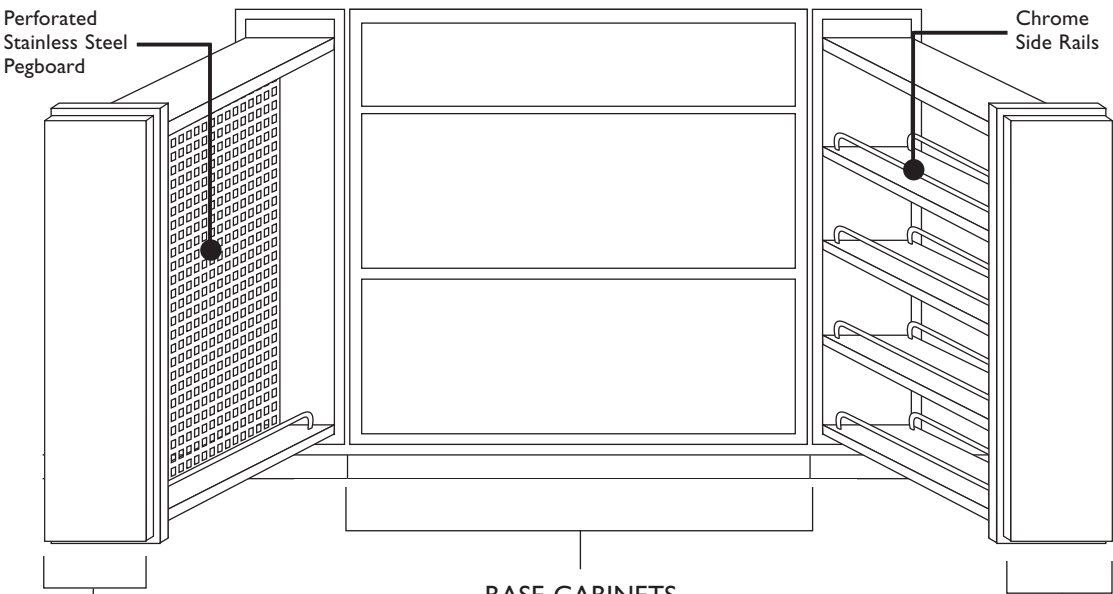

434BF3SSL
(3" left stainless steel perforated organizer)

434BF6SSL
(6" left stainless steel perforated organizer)

CCUF3S or CCUF6S
Filler

OBF3 or OBF6
Overlay (full overlay door styles only)

432BF3C
(3" tiered wood and chrome shelf organizer/ same left or right)

432BF6C
(6" tiered shelf organizer/same left or right)

— or —

434BF3SSR
(3" right stainless steel perforated organizer)

434BF6SSR
(6" right stainless steel perforated organizer)

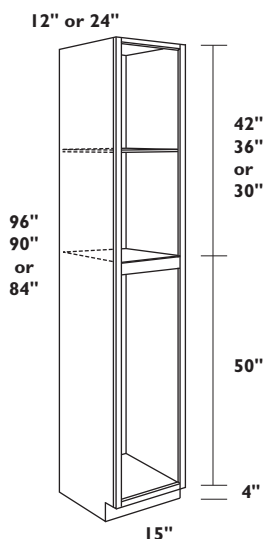

96", 90" or 84" HIGH x 15" WIDE SINGLE DOOR UTILITY CABINETS (24" and 12" DEEP)

- 5/8" thick adjustable shelf, upper section of 96" tall cabinet has two 5/8" thick adjustable shelves
- Lower portion of utility cabinet shipped without shelves
- Order UCS_ _ _ shelves separately for lower section (see page 80)
- Opening height is 46-7/8" in lower section
- 3 hinges per door on lower section
- 3 hinges per door for upper section on 96" tall cabinets
- 2 hinges per door for upper section on 90" and 84" tall cabinets
- Specify L or R door hinging
- Toe kick shipped loose on 96" high cabinets
- Single door top and bottom
- Not available in Altair and Meridian

UC1512x96 L or R (12" depth)
 UC1524x96 L or R (24" depth)
 UC1512x90 L or R (12" depth)
 UC1524x90 L or R (24" depth)
 UC1512 L or R (12" depth)
 UC1524 L or R (24" depth)

UTILITY CABINETS, FRONTS & SHELVES

NOTE FOR ALL 90" UTILITY CABINETS AND FRONTS:
 Not available in Altair, Bali, Branford, Meridian and Shasta.

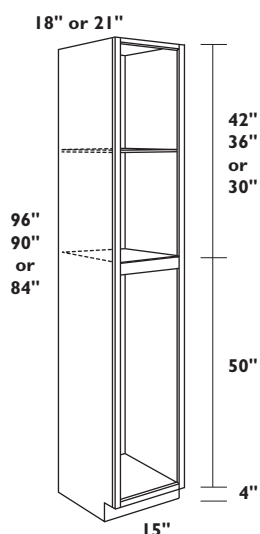

96", 90" or 84" HIGH x 15" WIDE SINGLE DOOR UTILITY CABINETS (21" and 18" DEEP)

- 5/8" thick adjustable shelf, upper section of 96" tall cabinet has two 5/8" thick adjustable shelves
- Lower portion of utility cabinet shipped without shelves
- Order UCS_ _ _ shelves separately for lower section (see page 80)
- Opening height is 46-7/8" in lower section
- 3 hinges per door on lower section
- 3 hinges per door for upper section on 96" tall cabinets
- 2 hinges per door for upper section on 90" and 84" tall cabinets
- Specify L or R door hinging
- Toe kick shipped loose on 96" high cabinets
- Single door top and bottom
- Not available in Altair and Meridian

UC1518x96 L or R (18" depth)
 UC1521x96 L or R (21" depth)
 UC1518x90 L or R (18" depth)
 UC1521x90 L or R (21" depth)
 UC1518 L or R (18" depth)
 UC1521 L or R (21" depth)

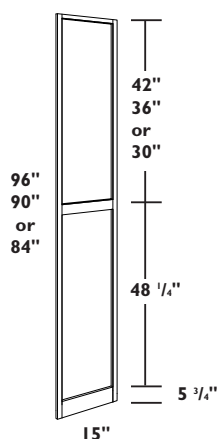

96", 90" or 84" HIGH x 15" WIDE SINGLE DOOR UTILITY CABINET FRONT

- 3 hinges per door on lower section
- 3 hinges per door for upper section on 96" tall cabinets
- 2 hinges per door for upper section on 90" and 84" tall cabinets
- Specify L or R door hinging
- Non-trimmable
- Single door top and bottom
- Not available in Altair and Meridian

UCF15x96 L or R
 UCF15x90 L or R
 UCF15 L or R

www.armstrong.com

UTILITY CABINETS, FRONTS & SHELVES

NOTE FOR ALL 90" UTILITY CABINETS AND FRONTS:
Not available in Altair, Bali, Branford, Meridian and Shasta.

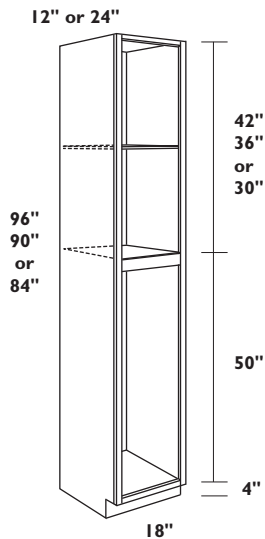

96", 90" or 84" HIGH x 18" WIDE SINGLE DOOR UTILITY CABINETS (24" and 12" DEEP)

- 5/8" thick adjustable shelf, upper section of 96" tall cabinet has two 5/8" thick adjustable shelves
- Lower portion of utility cabinet shipped without shelves
- Order UCS_ _ _ _ shelves separately for lower section (see page 80)
- Opening height is 46-7/8" in lower section
- 3 hinges per door on lower section
- 3 hinges per door for upper section on 96" tall cabinets
- 2 hinges per door for upper section on 90" and 84" tall cabinets
- Specify L or R door hinging
- Toe kick shipped loose on 96" high cabinets
- Single door top and bottom

UC1812x96 L or R (12" depth)
UC1824x96 L or R (24" depth)
UC1812x90 L or R (12" depth)
UC1824x90 L or R (24" depth)
UC1812 L or R (12" depth)
UC1824 L or R (24" depth)

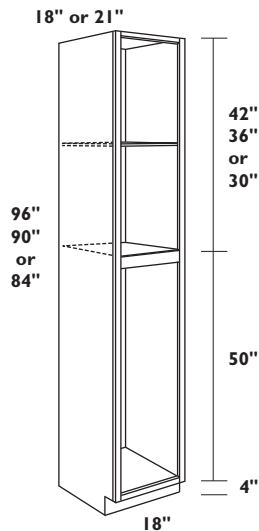

96", 90" or 84" HIGH x 18" WIDE SINGLE DOOR UTILITY CABINETS (21" and 18" DEEP)

- 5/8" thick adjustable shelf, upper section of 96" tall cabinet has two 5/8" thick adjustable shelves
- Lower portion of utility cabinet shipped without shelves
- Order UCS_ _ _ _ shelves separately for lower section (see page 80)
- Opening height is 46-7/8" in lower section
- 3 hinges per door on lower section
- 3 hinges per door for upper section on 96" tall cabinets
- 2 hinges per door for upper section on 90" and 84" tall cabinets
- Specify L or R door hinging
- Toe kick shipped loose on 96" high cabinets
- Single door top and bottom

UC1818x96 L or R (18" depth)
UC1821x96 L or R (21" depth)
UC1818x90 L or R (18" depth)
UC1821x90 L or R (21" depth)
UC1818 L or R (18" depth)
UC1821 L or R (21" depth)

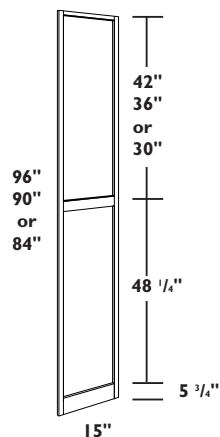

96", 90" or 84" HIGH x 18" WIDE SINGLE DOOR UTILITY CABINET FRONT

- 3 hinges per door on lower section
- 3 hinges per door for upper section on 96" tall cabinets
- 2 hinges per door for upper section on 90" and 84" tall cabinets
- Specify L or R door hinging
- Non-trimmable
- Single door top and bottom

UCF18x96 L or R
UCF18x90 L or R
UCF18 L or R

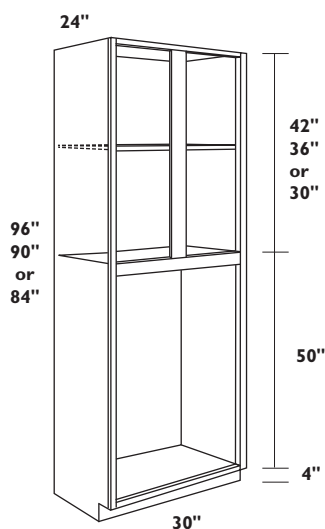

96", 90" or 84" HIGH x 30" WIDE BUTT DOOR UTILITY CABINETS (24" DEEP)

- 5/8" thick adjustable shelf, upper section of 96" tall cabinet has two 5/8" thick adjustable shelves
- Order UCS3024 shelves separately for lower section (see page 80)
- Opening height is 46-7/8" in lower section
- 3 hinges per door on lower section
- 3 hinges per door for upper section on 96" tall cabinets
- 2 hinges per door for upper section on 90" and 84" tall cabinets
- Toe kick shipped loose on 96" high cabinets
- Butt door top and bottom
- Not available in Altair and Meridian

UC3024x96 (24" depth)
UC3024x90 (24" depth)
UC3024 (24" depth)

UTILITY CABINETS, FRONTS & SHELVES

NOTE FOR ALL 90" UTILITY CABINETS AND FRONTS:
Not available in Altair, Bali, Branford, Meridian and Shasta.

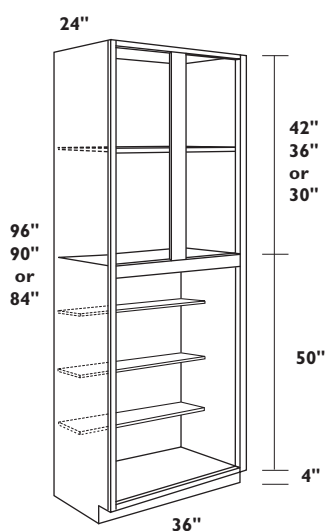

96", 90" or 84" HIGH x 36" WIDE BUTT DOOR UTILITY CABINETS (24" DEEP)

- 5/8" thick adjustable shelf, upper section of 96" tall cabinet has two 5/8" thick adjustable shelves
- Three 7" deep adjustable shelves shipped on inside lower portion back of cabinet
- Order UCS3624 shelves separately for lower section (see page 80)
- Opening height is 46-7/8" in lower section
- 3 hinges per door on lower section
- 3 hinges per door for upper section on 96" tall cabinets
- 2 hinges per door for upper section on 90" and 84" tall cabinets
- Toe kick shipped loose on 96" high cabinets
- Butt door top and bottom
- Not available in Altair, Bali, Branford, Caruth, Coronet, Meridian and Shasta door styles.

UC3624x96 (24" depth)
UC3624x90 (24" depth)
UC3624 (24" depth)

UTILITY CABINETS, FRONTS & SHELVES

NOTE FOR ALL 90" UTILITY CABINETS AND FRONTS:
Not available in Altair, Bali, Branford, Meridian and Shasta.

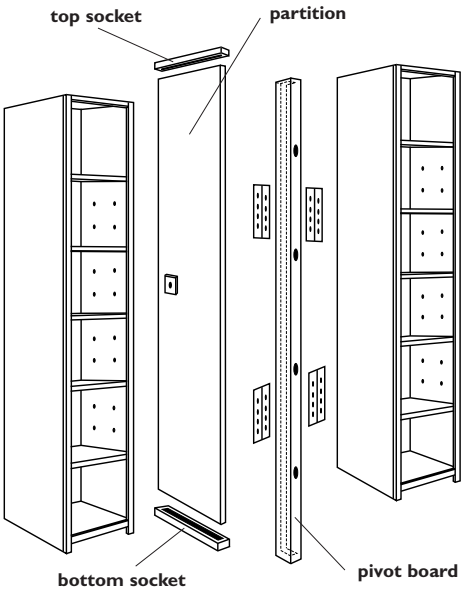

PANTRY CABINET SWING OUT SHELF KIT

- Set of two swing out shelves
- Three adjustable shelves and two fixed shelves for each swing out unit
- Designed to install inside of 36" wide x 24" deep x 96", 90" or 84" high utility cabinet shown above.
- Field installation required

PCSK36

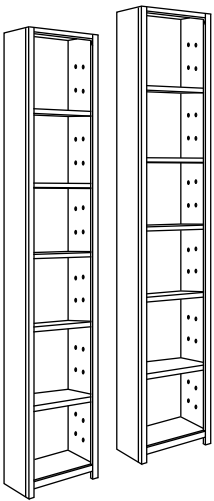
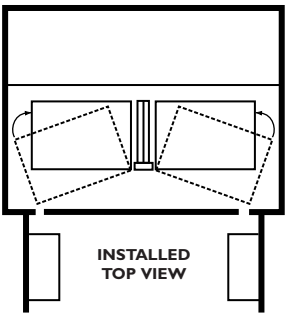

PANTRY CABINET DOOR SHELVES

- Set of two
- Five adjustable shelves for each door shelf
- Designed to install on backside of 36" wide x 24" deep x 96", 90" or 84" high utility cabinet.
- Field installation required
- PCDS36 door shelves not available for use with Bali, Branford, Caruth, Rutledge and Siena door styles

PCDS36

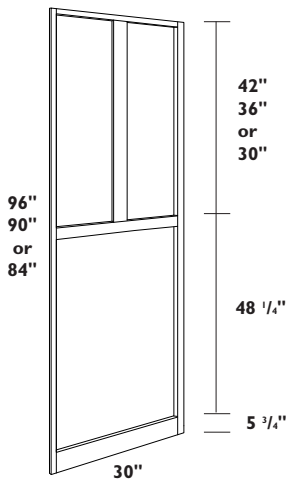

96", 90" or 84" HIGH x 30" WIDE BUTT DOOR UTILITY CABINET FRONT

- Non-trimmable
- 3 hinges per door on lower section
- 3 hinges per door for upper section on 96" tall cabinets
- 2 hinges per door for upper section on 90" and 84" tall cabinets
- Butt doors top and bottom

UCF30x96
UCF30x90
UCF30

UTILITY CABINETS, FRONTS & SHELVES

NOTE FOR ALL 90" UTILITY CABINETS AND FRONTS:
Not available in Altair, Bali, Branford, Meridian and Shasta.

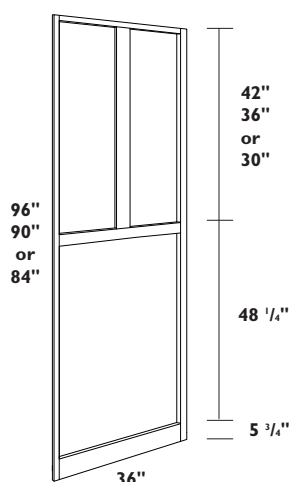

96", 90" or 84" HIGH x 36" WIDE BUTT DOOR UTILITY CABINET FRONT

- Non-trimmable
- 3 hinges per door on lower section
- 3 hinges per door for upper section on 96" tall cabinets
- 2 hinges per door for upper section on 90" and 84" tall cabinets
- Butt doors top and bottom
- Not available in Altair, Bali, Branford, Caruth, Coronet, Meridian and Shasta door styles

UCF36x96
UCF36x90
UCF36

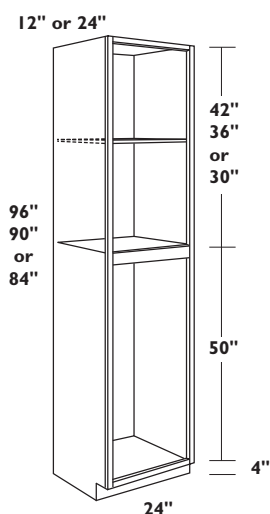

96", 90" or 84" HIGH x 24" WIDE BUTT DOOR UTILITY CABINETS (24" and 12" DEEP)

- 5/8" thick adjustable shelf, upper section of 96" tall cabinet has two 5/8" thick adjustable shelves
- Lower portion of utility cabinet shipped without shelves
- Order UCS_ _ _ shelves separately for lower section (see page 80)
- Opening height is 46-7/8" in lower section
- 3 hinges per door on lower section
- 3 hinges per door for upper section on 96" tall cabinets
- 2 hinges per door for upper section on 90" and 84" tall cabinets
- Toe kick shipped loose on 96" high cabinets
- Butt door top and bottom

UC2412x96 (12" depth)
UC2424x96 (24" depth)
UC2412x90 (12" depth)
UC2424x90 (24" depth)
UC2412 (12" depth)
UC2424 (24" depth)

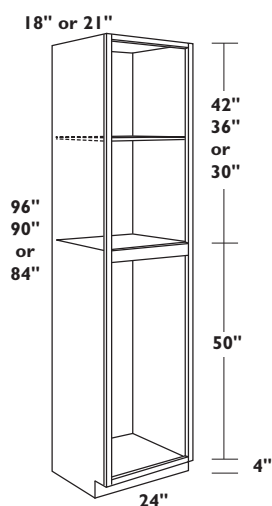

96", 90" or 84" HIGH x 24" WIDE BUTT DOOR UTILITY CABINETS (21" and 18" DEEP)

- 5/8" thick adjustable shelf, upper section of 96" tall cabinet has two 5/8" thick adjustable shelves
- Lower portion of utility cabinet shipped without shelves
- Order UCS_ _ _ shelves separately for lower section (see page 80)
- Opening height is 46-7/8" in lower section
- 3 hinges per door on lower section
- 3 hinges per door for upper section on 96" tall cabinets
- 2 hinges per door for upper section on 90" and 84" tall cabinets
- Toe kick shipped loose on 96" high cabinets
- Butt door top and bottom

UC2418x96 (18" depth)
UC2421x96 (21" depth)
UC2418x90 (18" depth)
UC2421x90 (21" depth)
UC2418 (18" depth)
UC2421 (21" depth)

www.armstrong.com

UTILITY CABINETS, FRONTS & SHELVES

NOTE FOR ALL 90" UTILITY CABINETS AND FRONTS:
Not available in Altair, Bali, Branford, Meridian and Shasta.

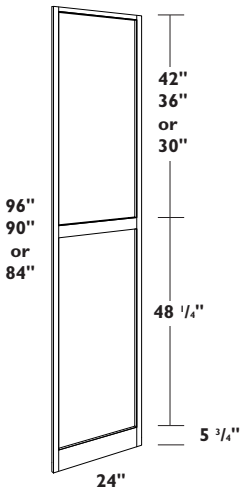

96", 90" or 84" HIGH x 24" WIDE BUTT DOOR UTILITY CABINET FRONT

- Non-trimmable
- 3 hinges per door on lower section
- 3 hinges per door for upper section on 96" tall cabinets
- 2 hinges per door for upper section on 90" and 84" tall cabinets
- Butt doors top and bottom

UCF24x96
UCF24x90
UCF24

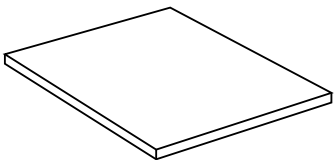

UTILITY CABINET SHELVES

- 5/8" thick adjustable shelves for lower portion of utility cabinets
- Each shelf shipped with 4 shelf clips
- Laminate composite panel for Premier construction, or birch plywood for Allwood and Extreme construction

UCS1512 (13-5/16" wide x 10-7/8" deep)
UCS1518 (13-5/16" wide x 16-7/8" deep)
UCS1521 (13-5/16" wide x 19-7/8" deep)
UCS1524 (13-5/16" wide x 22-7/8" deep)
UCS1812 (16-5/16" wide x 10-7/8" deep)
UCS1818 (16-5/16" wide x 16-7/8" deep)
UCS1821 (16-5/16" wide x 19-7/8" deep)
UCS1824 (16-5/16" wide x 22-7/8" deep)
UCS2412 (22-5/16" wide x 10-7/8" deep)
UCS2418 (22-5/16" wide x 16-7/8" deep)
UCS2421 (22-5/16" wide x 19-7/8" deep)
UCS2424 (22-5/16" wide x 22-7/8" deep)
UCS3024 (28-5/16" wide x 22-7/8" deep)
UCS3612 (34-5/16" wide x 10-7/8" deep)
UCS3624 (34-5/16" wide x 22-7/8" deep)

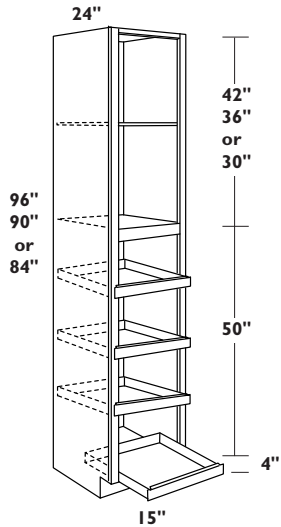

96", 90" or 84" HIGH x 15" WIDE SINGLE DOOR PANTRY CABINETS (24" DEEP)

- 5/8" thick adjustable shelf, upper section of 96" tall cabinet has two 5/8" thick adjustable shelves
- Lower portion of utility cabinet shipped with 4 pull out shelf trays.
- 3 hinges per door on lower section
- 3 hinges per door for upper section on 96" tall cabinets
- 2 hinges per door for upper section on 90" and 84" tall cabinets
- Specify L or R door hinging
- Toe kick shipped loose on 96" high cabinets
- Single door top and bottom
- Not available in Altair and Meridian

PCI524x96 L or R (24" depth)
PCI524x90 L or R (24" depth)
PCI524 L or R (24" depth)

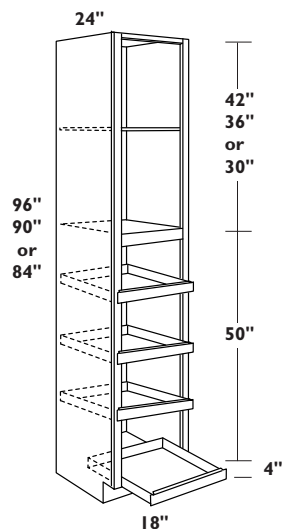

96", 90" or 84" HIGH x 18" WIDE SINGLE DOOR PANTRY CABINETS (24" DEEP)

- 5/8" thick adjustable shelf, upper section of 96" tall cabinet has two 5/8" thick adjustable shelves
- Lower portion of utility cabinet shipped with 4 pull out shelf trays.
- 3 hinges per door on lower section
- 3 hinges per door for upper section on 96" tall cabinets
- 2 hinges per door for upper section on 90" and 84" tall cabinets
- Specify L or R door hinging
- Toe kick shipped loose on 96" high cabinets
- Single door top and bottom

PC1824x96 L or R (24" depth)
PC1824x90 L or R (24" depth)
PC1824 L or R (24" depth)

PANTRY CABINETS

NOTE FOR ALL 90" PANTRY CABINETS AND FRONTS:
Not available in Altair, Bali, Branford, Meridian and Shasta.

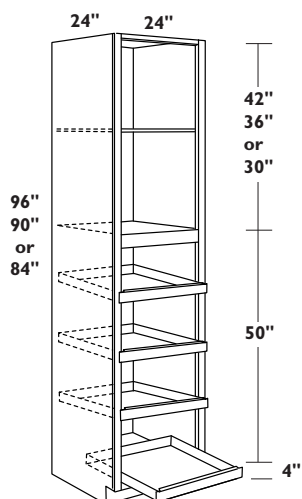

96", 90" or 84" HIGH x 24" WIDE BUTT DOOR PANTRY CABINETS

- 5/8" thick adjustable shelf, upper section of 96" tall cabinet has two 5/8" thick adjustable shelves
- Lower portion of utility cabinet shipped with 4 pull out shelf trays.
- 3 hinges per door on lower section
- 3 hinges per door for upper section on 96" tall cabinets
- 2 hinges per door for upper section on 90" and 84" tall cabinets
- Toe kick shipped loose on 96" high cabinets
- Butt doors top and bottom

PC2424x96 (24" depth)
PC2424x90 (24" depth)
PC2424 (24" depth)

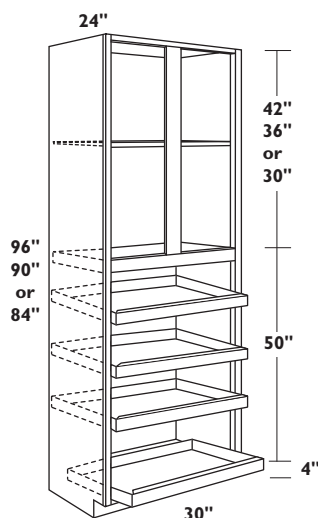

96", 90" or 84" HIGH x 30" WIDE BUTT DOOR PANTRY CABINETS (24" DEEP)

- 5/8" thick adjustable shelf, upper section of 96" tall cabinet has two 5/8" thick adjustable shelves
- Lower portion of utility cabinet shipped with 4 pull out shelf trays.
- 3 hinges per door on lower section
- 3 hinges per door for upper section on 96" tall cabinets
- 2 hinges per door for upper section on 90" and 84" tall cabinets
- Toe kick shipped loose on 96" high cabinets
- Butt doors top and bottom
- Not available in Altair and Meridian

PC3024x96 (24" depth)
PC3024x90 (24" depth)
PC3024 (24" depth)

www.armstrong.com

OVEN CABINETS

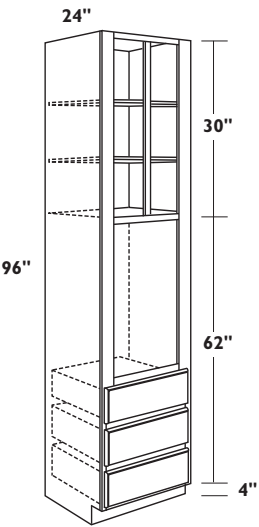

96" HIGH TRIPLE DRAWER OVEN CABINETS

- Three standard depth drawers on bottom
- Trimmable drawers for larger ovens
- Upper portion of cabinet has two 5/8" thick adjustable shelves
- Toe Kick shipped loose

OV27Dx96
OV30Dx96
OV33Dx96

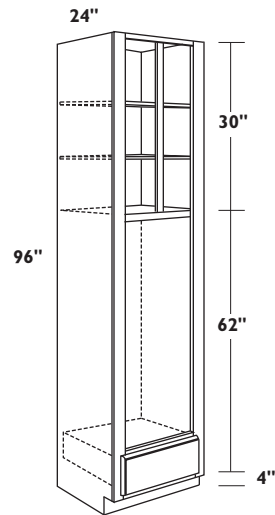

96" HIGH SINGLE DRAWER OVEN CABINETS

- One standard depth drawer on bottom
- Upper portion of cabinet has two 5/8" thick adjustable shelves
- Toe Kick shipped loose

OV27Sx96
OV30Sx96
OV33Sx96

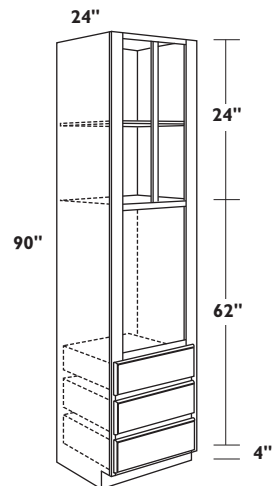

90" HIGH TRIPLE DRAWER OVEN CABINETS

- Three standard depth drawers on bottom
- Trimmable drawers for larger ovens
- Upper portion of cabinet has a 5/8" thick adjustable shelf

OV27Dx90
OV30Dx90
OV33Dx90

OVEN CABINETS

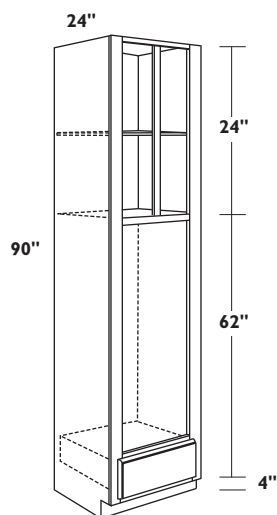

90" HIGH SINGLE DRAWER OVEN CABINETS

- One standard depth drawer on bottom
- Upper portion of cabinet has a 5/8" thick adjustable shelf

OV27Sx90
OV30Sx90
OV33Sx90

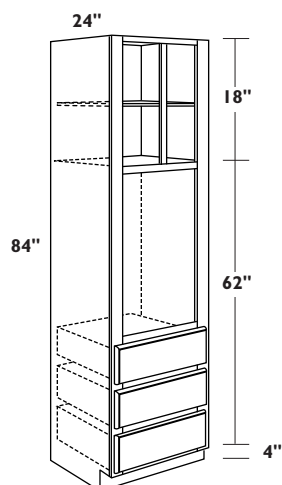

84" HIGH TRIPLE DRAWER OVEN CABINETS

- Three standard depth drawers on bottom
- Trimmable drawers for larger ovens
- Upper portion of cabinet has a 5/8" thick adjustable shelf

OV27D
OV30D
OV33D

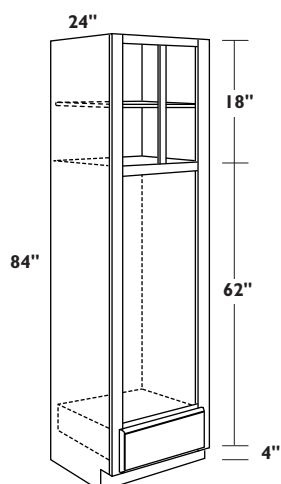

84" HIGH SINGLE DRAWER OVEN CABINETS

- One standard depth drawer on bottom
- Upper portion of cabinet has a 5/8" thick adjustable shelf

OV27S
OV30S
OV33S

OVEN CABINETS

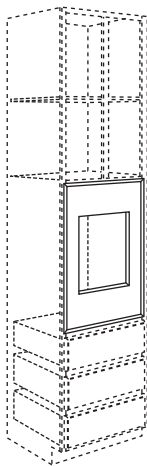

OVEN CABINET OVERLAY

- Overlay shipped loose for field installation on Oven Cabinets and must be ordered separately
- For Full Overlay door styles only
- Quadric and Summit Hill overlay panels are solid

OLAY27D
OLAY30D
OLAY33D

OLAY27S
OLAY30S
OLAY33S

OVEN CABINETS MINIMUM/MAXIMUM CUT-OUT SIZES

OVEN CABINET	MINIMUM HEIGHT*		MAXIMUM HEIGHT		MINIMUM WIDTH*		MAXIMUM WIDTH
	Stand. Reveal Styles	Full Overlay Styles	Stand. Reveal Styles	Full Overlay Styles	Stand. Reveal Styles	Full Overlay Styles	
96", 90" & 84" Heights							All Styles
OV27D	24"	19"	60"	36-3/4"	21"	20-3/4"	25"
OV30D	24"	19"	60"	36-3/4"	24"	23-3/4"	28"
OV33D	24"	19"	60"	36-3/4"	27"	26-3/4"	31"
OV27S	43-1/2"	34-1/4"	60"	52"	21"	20-3/4"	25"
OV30S	43-1/2"	34-1/4"	60"	52"	24"	23-3/4"	28"
OV33S	43-1/2"	34-1/4"	60"	52"	27"	26-3/4"	31"

*NOTE: Quadric and Summit Hill oven overlay panels are solid, therefore no minimum width or height apply.

MICROWAVE CABINETS

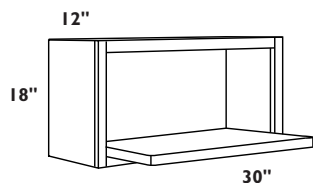

18" HIGH x 12" DEEP MICROWAVE CABINETS WITH SHELF

- Shelf is 18" deep x 3/4" thick
- Outside corners of shelf have a slight radius
- Shelves are Oak, Maple or Cherry veneer
- Microwave cabinets do not automatically come with finished interiors
- For finished interior cabinets prefix **FI** to nomenclature
- **FI** available in Allwood construction only with oak, maple or cherry plywood interiors
- 27" w x 14-1/2" h opening excluding 3/4" shelf

MCS3018x12 **FI**

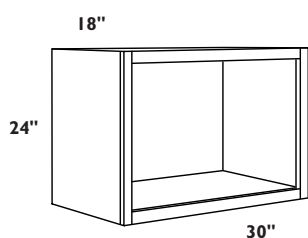

24" HIGH x 18" DEEP MICROWAVE CABINETS

- Microwave cabinets do not automatically come with finished interiors
- For finished interior cabinets prefix **FI** to nomenclature
- **FI** available in Allwood construction only with oak, maple or cherry plywood interiors
- 27" w x 20-1/2" h opening
- This cabinet must be installed between walls and/or adjacent cabinetry of equal depth

MC3024x18 **FI**

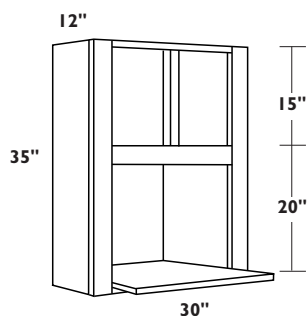

35" HIGH x 12" DEEP MICROWAVE CABINETS WITH SHELF

- Shelf is 18" deep x 3/4" thick
- Outside corners of shelf have a slight radius
- Shelf must be notched for field installation
- Shelves are Oak, Maple or Cherry veneer
- Microwave cabinets do not automatically come with finished interiors
- For finished interior cabinets prefix **FI** to nomenclature
- **FI** available in Allwood construction only with oak, maple or cherry plywood interiors
- Cabinet shipped with 23" w x 13-3/4" h opening excluding shelf
- Trimmable Max Cut Out: 28" w x 19" h

MCS3035x12 **FI**

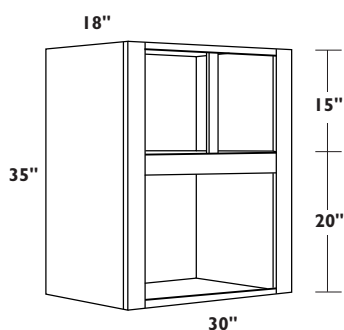

35" HIGH x 18" DEEP MICROWAVE CABINETS

- Microwave cabinets do not automatically come with finished interiors
- For finished interior cabinets prefix **FI** to nomenclature
- **FI** available in Allwood construction only with oak, maple or cherry plywood interiors
- Cabinet shipped with 23" w x 13-3/4" h opening
- Trimmable Max Cut Out: 28" w x 19" h
- This cabinet must be installed between walls and/or adjacent cabinetry of equal depth

MC3035 **FI**

OPTION KEY

- FI** Finished Interior: Matching Oak, Maple or Cherry veneer. Available in Allwood construction only.

www.armstrong.com

[illegible]

UTILITY, WALL & BASE CABINET FILLERS

NOTE FOR ALL
36" AND 90" HIGH
FILLER OVERLAYS:
Not available in Shasta.

96", 90" and 84" HIGH UTILITY CABINET FILLERS AND FILLER OVERLAYS

- Overlay is for use with Full Overlay door styles only
- Overlay is shipped loose for field installation to filler
- Order UF396, or UF696, UF384, or UF684 as backplate to filler overlay

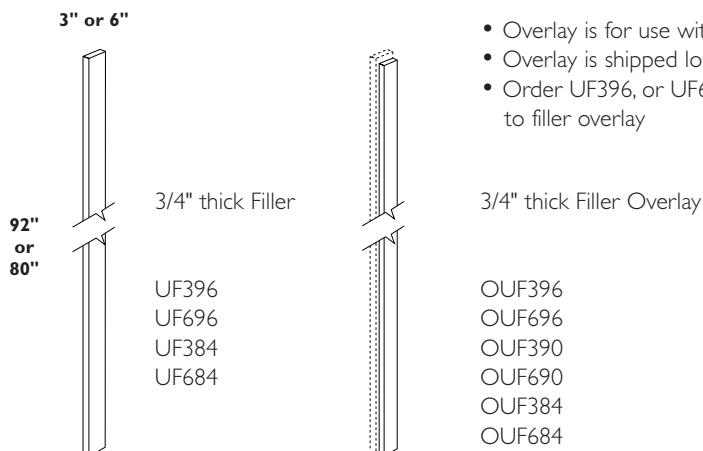

42" and 36" WALL CABINET FILLERS AND FILLER OVERLAYS

- Overlay is for use with Full Overlay door styles only
- 42" and 36" high Blind Wall Cabinets only
- Overlay is shipped loose for field installation to filler
- Order UF342, or UF642, UF336, or UF636 as backplate to filler overlay

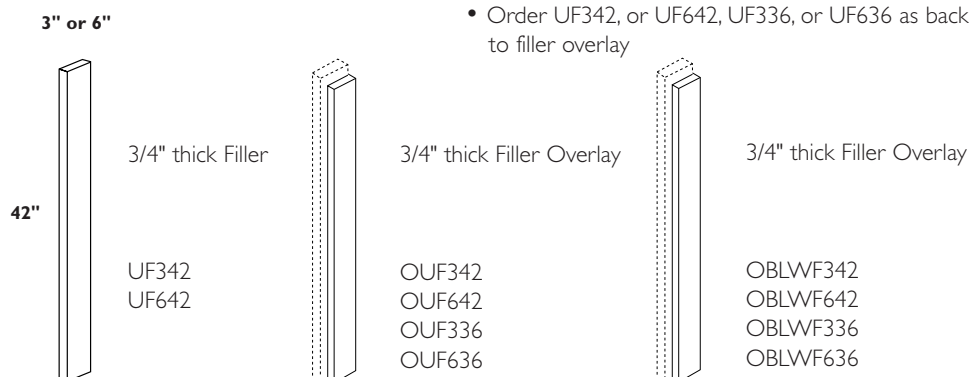

UNIVERSAL CABINET FILLERS AND FILLER OVERLAYS

- Overlay is for use with Full Overlay door styles only
- 30" high Blind Wall Cabinets only
- Overlay is shipped loose for field installation to filler
- Order UF3, or UF6 as backplate to filler overlay
- Trim UF3, or UF6 fillers to 30" high for 30" high wall cabinet installation

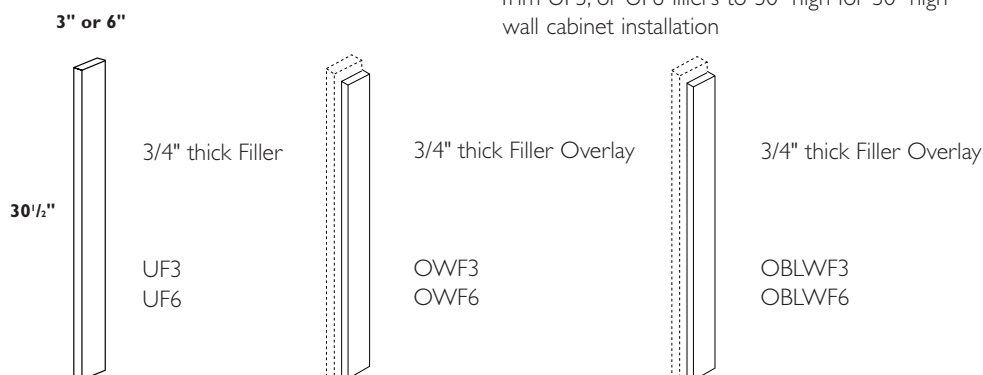

www.armstrong.com

UTILITY, WALL & BASE CABINET FILLERS

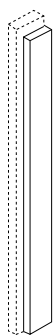

Filler Overlay

OWF327
OWF321

27" and 21" HIGH WALL CABINET FILLER OVERLAYS

- Overlay is for use with Full Overlay door styles only
- Overlay is shipped loose for field installation to filler
- Order UF3 (trimmable) for backplate to filler overlay
- Not available in Altair and Meridian

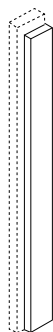

Filler Overlay

OWF324
OWF624

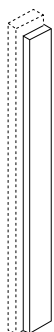

Filler Overlay

OBLWF324
OBLWF624

24" HIGH WALL CABINET FILLER OVERLAYS

- Overlay is for use with Full Overlay door styles only
- 24" high Blind Wall Cabinets only
- Overlay is shipped loose for field installation to filler
- Order UF3 or UF6 (trimmable) for backplate to filler overlay

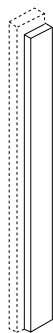

Filler Overlay

OWF318

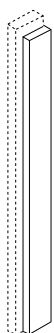

Filler Overlay

OWF315

18" HIGH & 15" HIGH WALL CABINET FILLER OVERLAYS

- Overlay is for use with Full Overlay door styles only
- Overlay is shipped loose for field installation to filler
- Order UF3 (trimmable) for backplate to filler overlay

3" or 6"

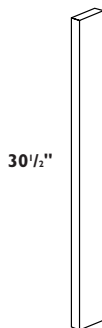

3/4" thick Filler

CCUF3S
CCUF6S

BASE CABINET FILLER PULL-OUTS

- Meant to be used with base cabinet filler pull-outs
- CCUF3S is used with 434BF3SS and 432BF3CARM (see Elements Organized Solutions brochure)
- CCUF6S is used with 434BF6SS and 432BF6CARM (see Elements Organized Solutions brochure)
- Filler shipped loose for field installation to the above pull-out accessories
- For Full Overlay door styles order OBF3 or OBF6 filler overlay to install in front of CCUF3S and CCUF6S
- Solid Oak, Maple, Cherry, Birch or Plantation Hardwood lumber
- Finished on all surfaces

UTILITY, WALL & BASE CABINET FILLERS

BASE CABINET FILLERS AND FILLER OVERLAYS

- Overlay is for use with Full Overlay door styles only
- Blind Base Cabinets only
- Overlay is shipped loose for field installation to filler
- Order UF3 or UF6 (trimmable) for backplate to filler overlay

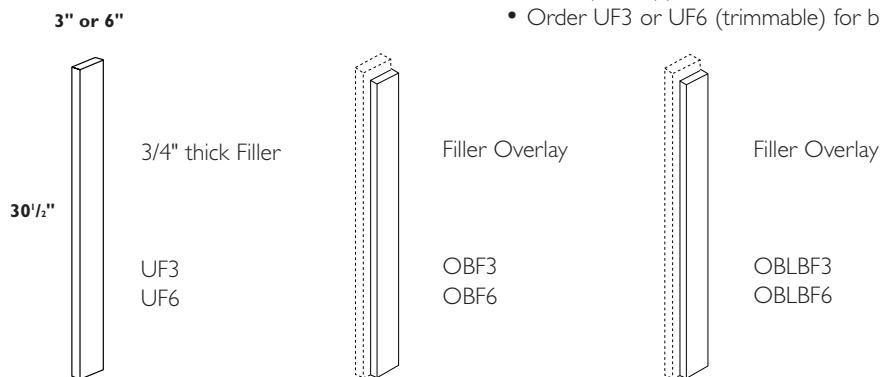

BASE CABINET CORNER FILLERS AND CORNER FILLER OVERLAYS

- Overlay is for use with Full Overlay door styles only
- Overlay is shipped loose for field installation to filler
- Order BCF3x3 or BCF6x6 as backplate to filler overlay

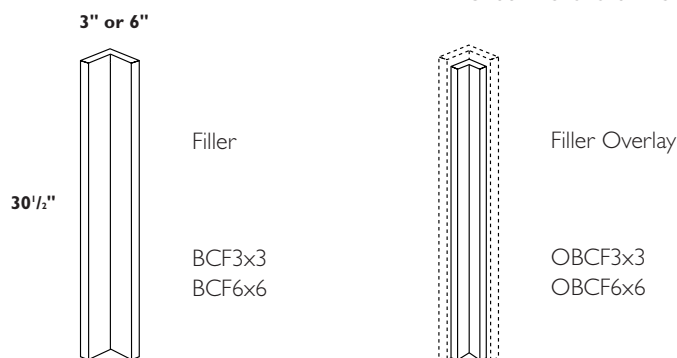

OVERLAY SIZES

OVERLAY	1/8" REVEAL	1/4" REVEAL	OVERLAY	1/8" REVEAL	1/4" REVEAL
OUF396	2-3/4" w x 91-1/2" h	2-1/2" w x 91" h	OBLWF6	5-1/8" w x 29-1/2" h	5-3/4" w x 29" h
OUF696	5-3/4" w x 91-1/2" h	5-1/2" w x 91" h	OWF327	2-3/4" w x 26-1/2" h	2-1/2" w x 26" h
OUF390	2-3/4" w x 85-1/2" h	2-1/2" w x 85" h	OWF324	2-3/4" w x 23-1/2" h	2-1/2" w x 23" h
OUF690	5-3/4" w x 85-1/2" h	5-1/2" w x 85" h	OWF321	2-3/4" w x 20-1/2" h	2-1/2" w x 20" h
OUF384	2-3/4" w x 79-1/2" h	2-1/2" w x 79" h	OWF624	5-3/4" w x 23-1/2" h	5-1/2" w x 23" h
OUF684	5-3/4" w x 79-1/2" h	5-1/2" w x 79" h	OBLWF324	2-1/8" w x 23-1/2" h	2-3/4" w x 23" h
OUF342	2-3/4" w x 41-1/2" h	2-1/2" w x 41" h	OBLWF624	5-3/4" w x 23-1/2" h	5-3/4" w x 23" h
OUF642	5-3/4" w x 41-1/2" h	5-1/2" w x 41" h	OWF318	2-3/4" w x 17-1/2" h	2-1/2" w x 17" h
OUF336	2-3/4" w x 35-1/2" h	2-1/2" w x 35" h	OWF315	2-3/4" w x 14-1/2" h	2-1/2" w x 14" h
OUF636	5-3/4" w x 35-1/2" h	5-1/2" w x 35" h	OBF3	2-3/4" w x 30" h	2-1/2" w x 29-1/2" h
OBLWF342	2-1/8" w x 41-1/2" h	2-3/4" w x 41" h	OBF6	5-3/4" w x 30" h	5-1/2" w x 29-1/2" h
OBLWF642	5-1/8" w x 41-1/2" h	5-3/4" w x 41" h	OBLBF3	2-1/8" w x 30" h	2-3/4" w x 29-1/2" h
OBLWF336	2-1/8" w x 35-1/2" h	2-3/4" w x 35" h	OBLBF6	5-1/8" w x 30" h	5-3/4" w x 29-1/2" h
OBLWF636	5-1/8" w x 35-1/2" h	5-3/4" w x 35" h	OBCF3X3	2-1/8" w x 30" h	2-3/4" w x 29-1/2" h
OWF3	2-3/4" w x 29-1/2" h	2-1/2" w x 29" h	OBCF6X6	2-7/8" w x 30" h	2-3/4" w x 29-1/2" h
OWF6	5-3/4" w x 29-1/2" h	5-1/2" w x 29" h		5-7/8" w x 30" h	5-3/4" w x 29-1/2" h
OBLWF3	2-1/8" w x 29-1/2" h	2-3/4" w x 29" h		5-1/8" w x 30" h	5-3/4" w x 29-1/2" h

www.armstrong.com

FLUTED FILLERS & APPLIQUES

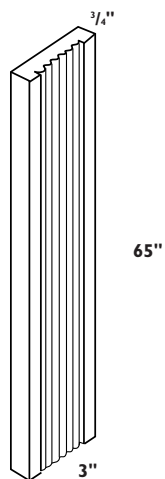

FLUTED FILLER

- Available in solid Oak, Maple or Cherry
- Trimmable height to fit desired application
- 3/4" thick
- Not available in glazed finish

FLF65

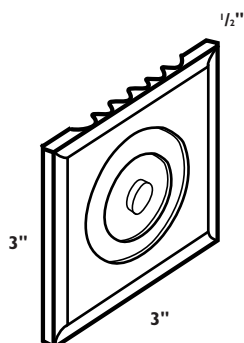

MEDALLION APPLIQUE

- Available in solid Oak, Maple or Cherry
- Install to front face of fluted fillers, top and bottom
- 1/2" thick
- Not available in glazed finish

MEDAPP

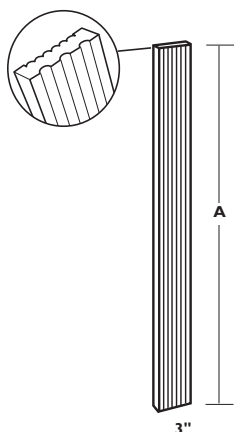

3" FLUTED BEADED FILLERS

- Solid Maple or Cherry
- Reversible filler is fluted on one side and beaded on the other
- Beaded side only gets glazed finish
- Finished on all sides
- 3/4" thick
- Glaze finish available
- Suffix glaze finish code to nomenclature

		A = HEIGHT
FBF330	FBF330__ (suffix glaze finish code)	(30 1/2" H)
FBF342	FBF342__ (suffix glaze finish code)	(42" H)
FBF384	FBF384__ (suffix glaze finish code)	(84" H)
FBF396	FBF396__ (suffix glaze finish code)	(96" H)

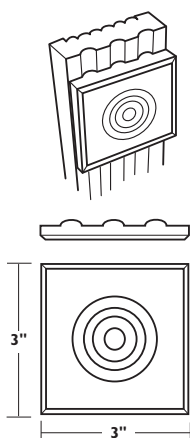

3" FLUTED ROSETTE BLOCK

- Solid Maple or Cherry
- Apply to fluted side of reversible filler
- Glaze finish available
- Suffix glaze finish code to nomenclature

FRB3x3
FRB3x3__ (suffix glaze finish code)

FLUTED FILLERS & APPLIQUES

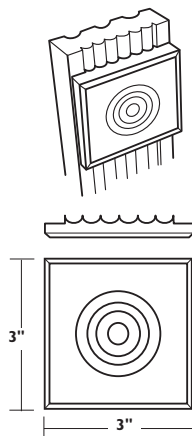

3" BEADED ROSETTE BLOCK

- Solid Maple or Cherry
- Apply to beaded side of reversible filler
- Glaze finish available
- Suffix glaze finish code to nomenclature

BRB3x3
BRB3x3__ (suffix glaze finish code)

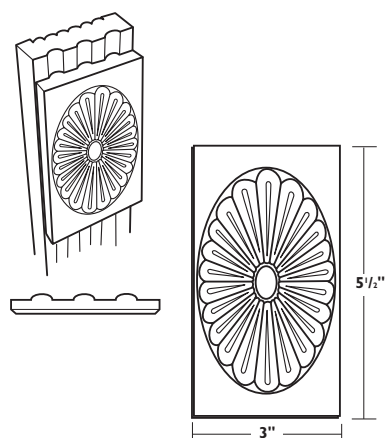

3" FLUTED ASTER BLOCK

- Solid Maple or Cherry with carved application
- Apply to fluted side of reversible filler
- Glaze finish available
- Suffix glaze finish code to nomenclature

FA3x6
FA3x6__ (suffix glaze finish code)

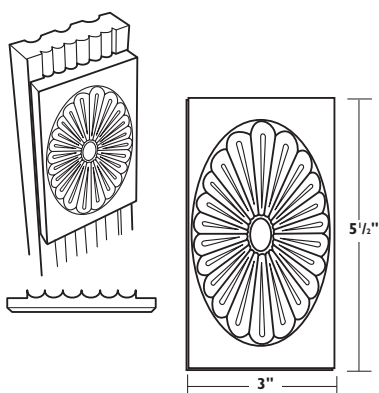

3" BEADED ASTER BLOCK

- Solid Maple or Cherry with carved application
- Apply to beaded side of reversible filler
- Glaze finish available
- Suffix glaze finish code to nomenclature

BA3x6
BA3x6__ (suffix glaze finish code)

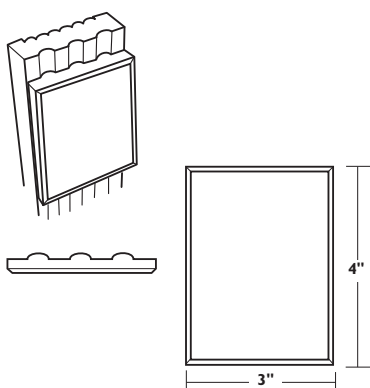

3" FLUTED PLINTH BLOCK

- Solid Maple or Cherry
- Apply to fluted side of reversible filler
- Not available in glaze finish

FP3x4

www.armstrong.com

FLUTED FILLERS & APPLIQUES

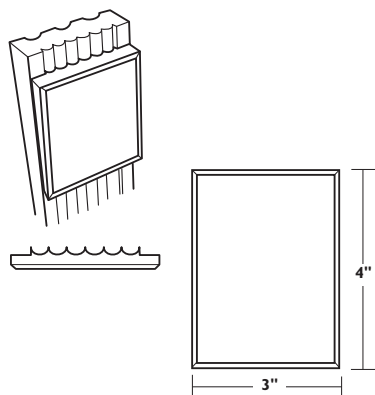

3" BEADED PLINTH BLOCK

- Solid Maple or Cherry
- Apply to beaded side of reversible filler
- Not available in glaze finish

BP3x4

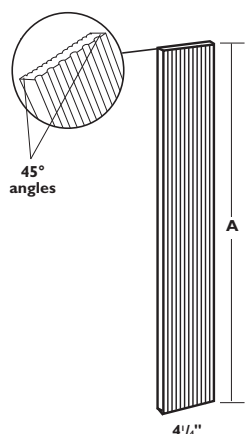

FLUTED BEADED ANGLE FILLERS

- Solid Maple or Cherry
- Reversible filler is fluted on one side and beaded on the other
- Finished all sides
- 3/4" thick
- 45° angles on top and bottom
- Pull cabinet 3" forward
- Glaze finish available
- Beaded side only of filler is glazed finish
- Suffix glaze finish code to nomenclature

A = HEIGHT

FBAF530	FBAF530__ (suffix glaze finish code)	(30 1/2" H)
FBAF542	FBAF542__ (suffix glaze finish code)	(42" H)

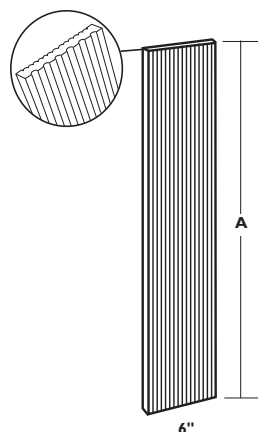

6" FLUTED BEADED FILLERS

- Solid Maple or Cherry
- Reversible filler is fluted on one side and beaded on the other
- Finished all sides
- 3/4" thick
- Glaze finish available
- Beaded side only of filler is glazed finish
- Suffix glaze finish code to nomenclature

A = HEIGHT

FBF630	FBF630__ (suffix glaze finish code)	(30 1/2" H)
FBF642	FBF642__ (suffix glaze finish code)	(42" H)
FBF684	FBF684__ (suffix glaze finish code)	(84" H)
FBF696	FBF696__ (suffix glaze finish code)	(96" H)

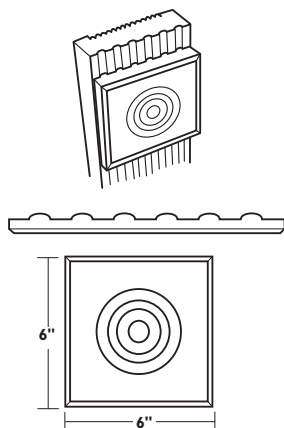

6" FLUTED ROSETTE BLOCK

- Solid Maple or Cherry
- Apply to fluted side of reversible filler
- Glaze finish available
- Suffix glaze finish code to nomenclature

FRB6x6
FRB6x6__ (suffix glaze finish code)

FLUTED FILLERS & APPLIQUES

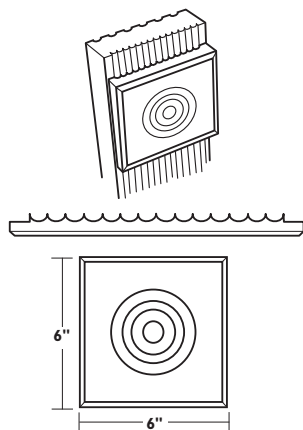

6" BEADED ROSETTE BLOCK

- Solid Maple or Cherry
- Apply to beaded side of reversible filler
- Glaze finish available
- Suffix glaze finish code to nomenclature

BRB6x6
BRB6x6 _ _ (suffix glaze finish code)

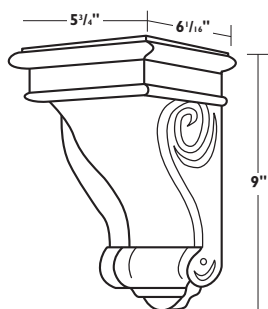

CARVED CORBEL

- Carved Solid Maple or Cherry
- Mounting hardware included
- Glaze finish available
- Suffix glaze finish code to nomenclature

CC9
CC9 _ _ (suffix glaze finish code)

UTILITY,
WALL & BASE
CABINET
PANELS &
END SKINS

NOTE FOR 90"
REFRIGERATOR END
PANEL OVERLAYS:
Not available in Shasta.

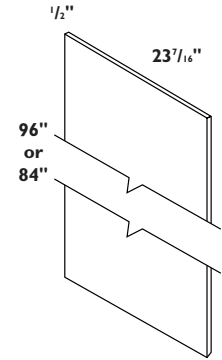

96" HIGH UTILITY FRONT RETURN

- Laminate on composite panel for Premier construction
- Birch veneer plywood for Allwood or Extreme construction

UCFRx96

84" HIGH UTILITY FRONT RETURN

- Laminate on composite panel for Premier construction
- Birch veneer plywood for Allwood or Extreme construction

UCFR

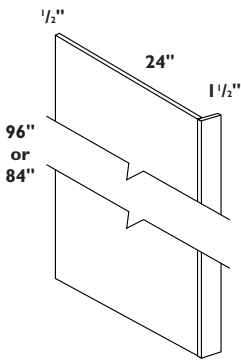

96" or 84" HIGH REFRIGERATOR END PANEL

- Laminate on composite panel for Premier construction
- Birch veneer plywood for Allwood or Extreme construction
- Reversible

REP1.5x96
REP1.5

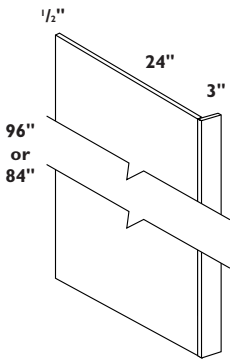

96" HIGH REFRIGERATOR END PANEL

- Laminate on composite panel for Premier construction
- Birch veneer plywood for Allwood or Extreme construction
- Reversible

REPx96

84" HIGH REFRIGERATOR END PANEL

- Laminate on composite panel for Premier construction
- Birch veneer plywood for Allwood or Extreme construction
- Reversible

REP

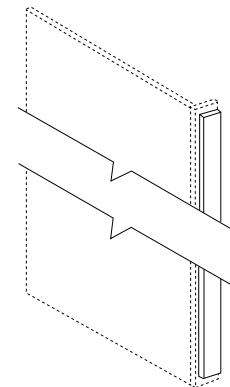

REFRIGERATOR END PANEL OVERLAYS

- Full Overlay styles only
- Overlay is shipped loose for field installation
- Order REPx96 or REP as backplate to filler overlay

OREPx96
OREPx90
OREP

1/8" REVEAL	1/4" REVEAL
2-3/4" w x 95-1/2" h	2-1/2" w x 95" h
2-3/4" w x 89-1/2" h	2-1/2" w x 89" h
2-3/4" w x 83-1/2" h	2-1/2" w x 83" h

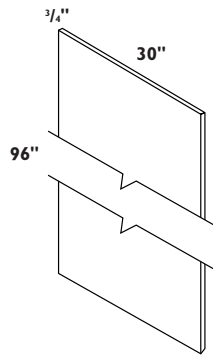

UNIVERSAL REFRIGERATOR END PANEL

- Available in Oak, Maple, Cherry Veneer or White Laminate exterior on composite panel
- Trimmable height and depth
- Side edges are edge banded with matching wood veneer or white laminate

UREP

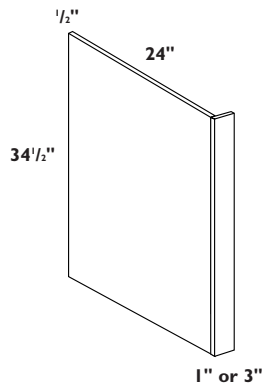

DISHWASHER END PANELS

- Laminate on composite panel for Premier construction
- Birch veneer plywood for Allwood or Extreme construction
- Reversible

DWR1
DWR3

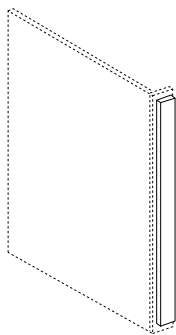

DISHWASHER END PANEL OVERLAY

- Full Overlay styles only
- Overlay is shipped loose for field installation
- Order DWR3 as backplate to filler overlay

1/8" REVEAL	1/4" REVEAL
2-3/4" w x 34" h	2-1/2" w x 33-1/2" h

ODWR3

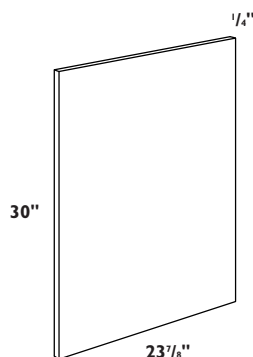

DISHWASHER INSERT PANEL

- Available in Oak, Maple and Cherry Veneer plywood (long grained)

DIP

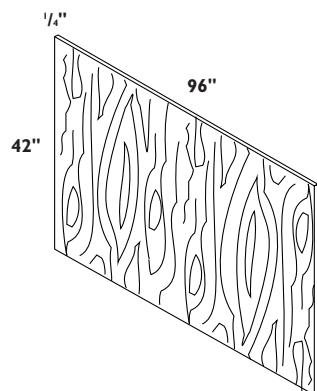

42" HIGH x 96" WIDE SHORT-GRAIN PANEL

- Available in Oak, Maple, and Cherry Veneer Plywood or White Laminate (short grained)

PLYS42X96

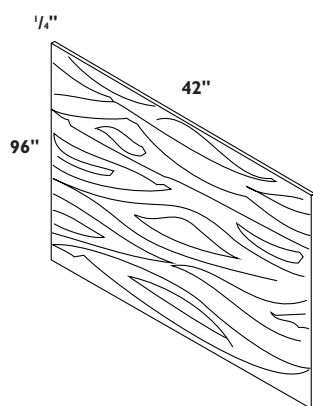

96" HIGH x 42" WIDE LONG-GRAIN PANEL

- Available in Oak, Maple, and Cherry Veneer Plywood or White Laminate (long grained)

PLYL42X96

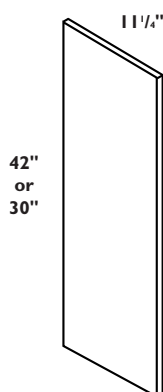

42" HIGH WALL CABINET END SKINS

- 5/32" thickness

VWESx42 Available in Oak, Maple or Cherry Veneer plywood (Allwood construction)

- .10" thickness

LWESx42 Available in Laminate on composite panel (Premier construction)

30" HIGH WALL CABINET END SKINS

- 5/32" thickness

VWES Available in Oak, Maple or Cherry Veneer plywood (Allwood construction)

- .10" thickness

LWES Available in Laminate on composite panel (Premier construction)

UTILITY, WALL & BASE CABINET PANELS & END SKINS

BASE CABINET END SKINS

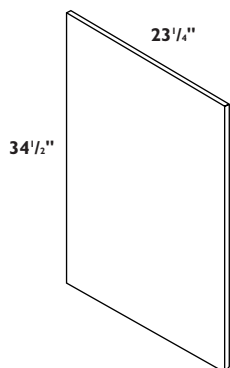

- 5/32" thickness

VBES Available in Oak, Maple or Cherry Veneer plywood
(Allwood construction)

- .10" thickness

LBES Available in Laminate on composite panel
(Premier construction)

96" HIGH UTILITY CABINET END SKINS

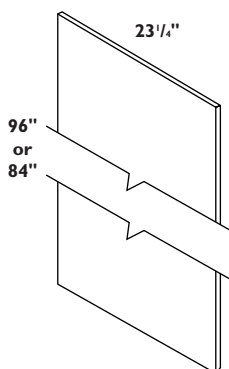

- 5/32" thickness

VOVESx96 Available in Oak, Maple or Cherry Veneer plywood
(Allwood construction)

- .10" thickness

LTESx96 Available in Laminate on composite panel
(Premier construction)

84" HIGH OVEN CABINET END SKINS

- 5/32" thickness

VOVES Available in Oak, Maple or Cherry Veneer plywood
(Allwood construction)

- .10" thickness

LTES Available in Laminate on composite panel
(Premier construction)

FINISHED SKIN

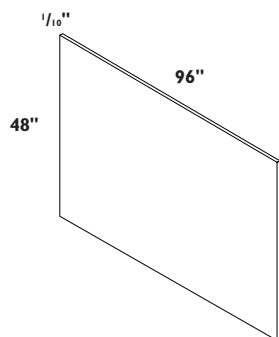

- Available in Oak, Maple, Cherry or White Laminate only
(long grained)

FS4x8

PENINSULA BASE CABINET BACK PANEL

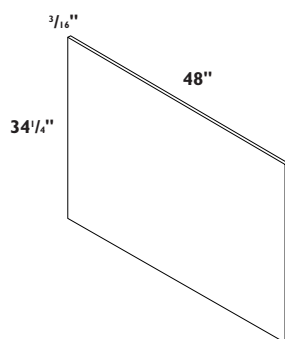

- Available in Oak, Maple, or Cherry Veneer plywood or
White Laminate (short grained)

PBP

www.armstrong.com

UTILITY, WALL & BASE CABINET PANELS & END SKINS

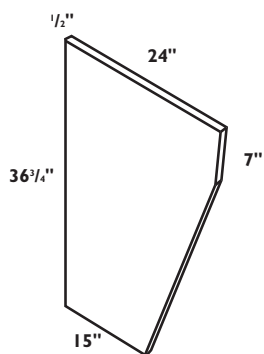

DESK END PANEL

- Available in Oak, Maple or Cherry veneer
- Trimmable height and depth

DEP24

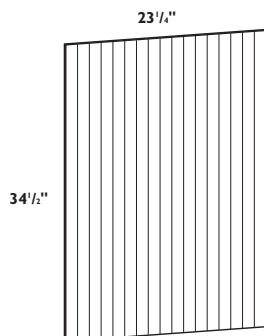

BASE GROOVED END PANEL

- Maple or Cherry Veneer Plywood 5/32" thick
- Glaze finish available
- Suffix glaze finish code to nomenclature

BGE34

BGE34__ (suffix glaze finish code)

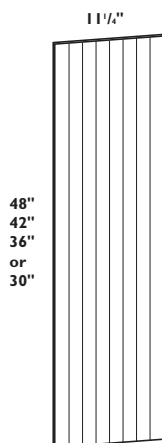

WALL GROOVED END PANELS

- Maple or Cherry Veneer Plywood 5/32" thick
- Glaze finish available
- Suffix glaze finish code to nomenclature

WGE30

WGE30__ (suffix glaze finish code)

WGE36

WGE36__ (suffix glaze finish code)

WGE42

WGE42__ (suffix glaze finish code)

WGE48

WGE48__ (suffix glaze finish code)

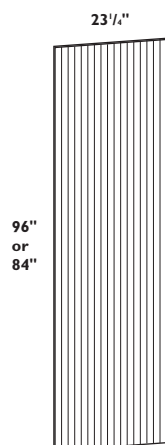

TALL GROOVED END PANELS

- Maple or Cherry Veneer Plywood 5/32" thick
- Glaze finish available
- Suffix glaze finish code to nomenclature

TGE84

TGE84__ (suffix glaze finish code)

TGE96

TGE96__ (suffix glaze finish code)

UTILITY, WALL & BASE CABINET PANELS & END SKINS

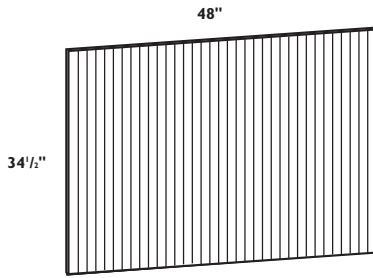

48" x 34 1/2" GROOVED PANELING

- Maple or Cherry Veneer Plywood 5/32" thick
- Glaze finish available
- Suffix glaze finish code to nomenclature

GP4834

GP4834__ (suffix glaze finish code)

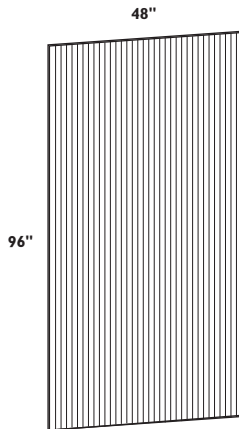

48" x 96" GROOVED PANELING

- Maple or Cherry Veneer Plywood 5/32" thick
- Comes as two 24" x 96" panels
- Glaze finish available
- Suffix glaze finish code to nomenclature

GP4896

GP4896__ (suffix glaze finish code)

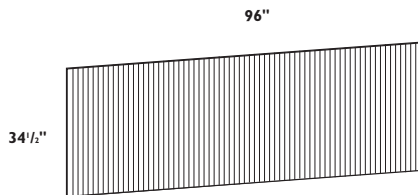

96" x 34 1/2" GROOVED PANELING

- Maple or Cherry Veneer Plywood 5/32" thick
- Comes as two 48" x 34 1/2" panels
- Glaze finish available
- Suffix glaze finish code to nomenclature

GP9634

GP9634__ (suffix glaze finish code)

MOLDINGS

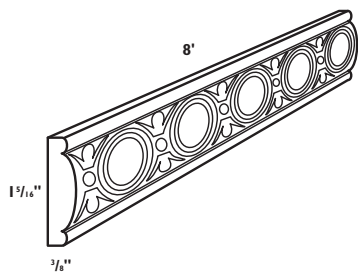

EGG & DART INSERT MOLDING

- Solid Maple or Cherry
- May be applied to Library Molding as a accent
- Glaze finish available
- Suffix glaze finish code to nomenclature

ED8

ED8__ (suffix glaze finish code)

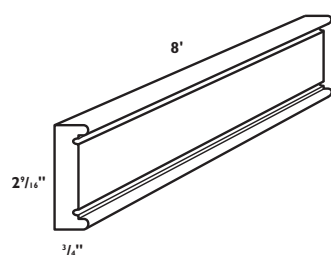

LIBRARY MOLDING

- Solid Maple or Cherry
- May be used with Egg & Dart Inset Molding for additional accent
- Glaze finish available
- Suffix glaze finish code to nomenclature

LM8

LM8__ (suffix glaze finish code)

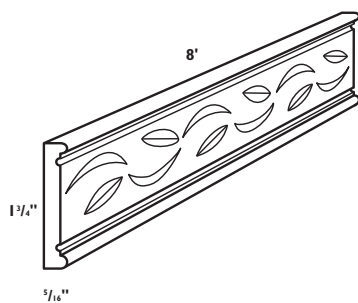

IVY MOLDING

- Solid Maple or Cherry
- Glaze finish available
- Suffix glaze finish code to nomenclature

IV8

IV8__ (suffix glaze finish code)

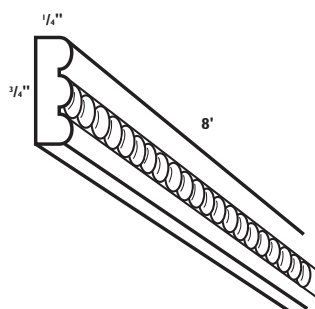

CENTER BEADED INSERT MOLDING

- Solid Maple or Cherry
- May be applied to Royal Crown Molding as an accent
- Glaze finish available
- Suffix glaze finish code to nomenclature

CB8

CB8__ (suffix glaze finish code)

MOLDINGS

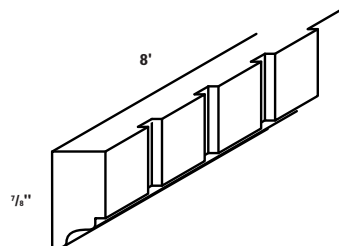

DENTIL MOLDING

- Solid Maple or Cherry
- May be applied to Royal Crown Molding RCM4S as an accent
- One piece per poly bag
- Glaze finish available
- Suffix glaze finish code to nomenclature

DNT1S

DNT1__ (suffix glaze finish code)

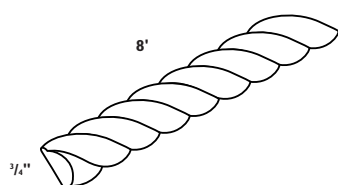

ROPE MOLDING

- Solid Maple or Cherry
- May be applied to Royal Crown Molding RCM4S as an accent
- One piece per poly bag
- Glaze finish available
- Suffix glaze finish code to nomenclature

RP1S

RP1__ (suffix glaze finish code)

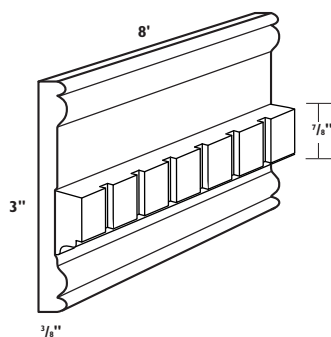

DENTIL INLAY MOLDING

- Solid Maple or Cherry
- Dentil Molding is premounted on face for additional accent
- Glaze finish available
- Suffix glaze finish code to nomenclature

DIM8

DIM8__ (suffix glaze finish code)

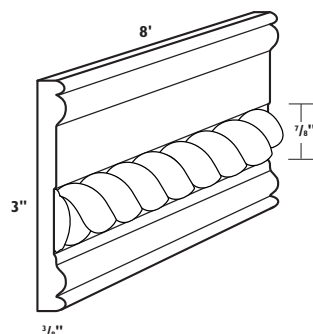

ROPE INLAY MOLDING

- Solid Maple or Cherry
- Rope Molding is premounted on face for additional accent
- Glaze finish available
- Suffix glaze finish code to nomenclature

RIM8

RIM8__ (suffix glaze finish code)

www.armstrong.com

MOLDINGS

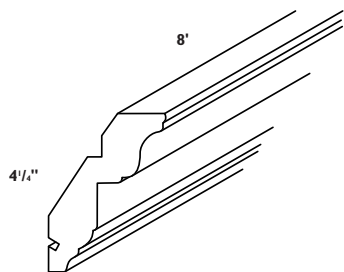

ROYAL CROWN MOLDING

- Solid Oak, Maple or Cherry
- May be used with Dentil Molding or Rope Molding for additional accent (see page 93)
- Glaze finish available
- Suffix glaze finish code to nomenclature

RCM4S

RCM4__ (suffix glaze finish code)

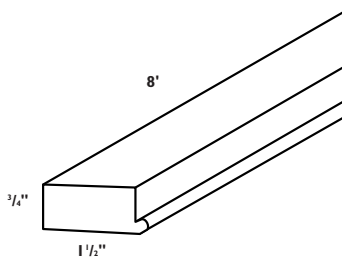

SPLINE RETURN

- Solid Maple or Cherry
- Used with Royal Crown Molding for top mount application to face frame
- Unfinished

SRRCM4XX

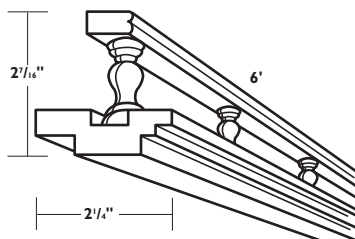
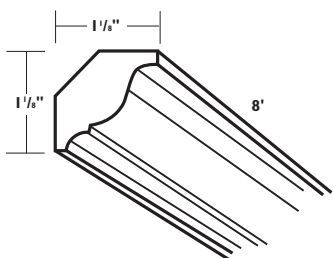

PLATE RAIL MOLDING

- Solid Maple or Cherry
- Glaze finish available
- Suffix glaze finish code to nomenclature

PR6

PR6__ (suffix glaze finish code)



SOFFIT CROWN MOLDING

- Solid Maple or Cherry
- Glaze finish available
- Suffix glaze finish code to nomenclature

SC8

SC8__ (suffix glaze finish code)

MOLDINGS

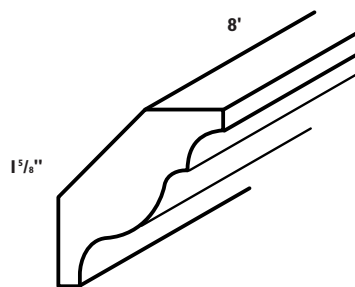

1-5/8" CROWN MOLDING

- P = Paper laminate on Pine
- 20 pieces per carton

CRM1P
CRM1P/20

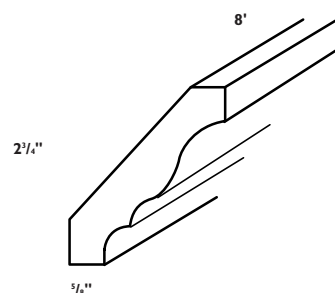

2 3/4" CROWN MOLDING

- S = Solid Oak, Maple or Cherry
- L = White Laminate
- * P = Paper Laminate on Pine
- * Available Coronet and Bali only in Honey and Chestnut color only
- 10 piece per carton
- Glaze finish available
- Suffix glaze finish code to nomenclature

CRM2S
CRM2S/10
CRM2L
CRM2L/10
*CRM2P
CRM2__ (suffix glaze finish code)

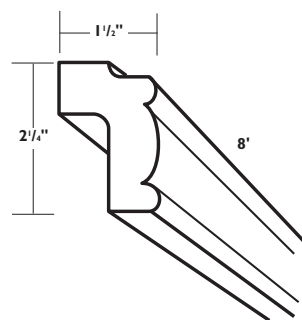

TRADITIONAL LIGHT RAIL MOLDING

- Solid Maple or Cherry
- Glaze finish available
- Suffix glaze finish code to nomenclature

TLR8
TLR8__ (suffix glaze finish code)

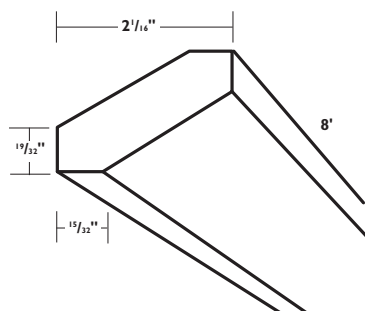

SHAKER CROWN MOLDING

- Solid Maple or Cherry
- Not available in glaze finish

SHC8

www.armstrong.com

MOLDINGS

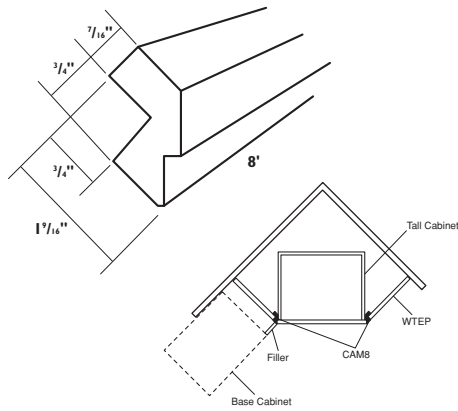

CABINET ANGLE MOLDING

- Solid Maple or Cherry
- Used in corner application to place cabinet at 45° angle
- Not available in glaze finish

CA8

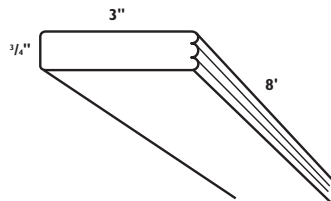

TRIPLE BEAD MOLDING

- Solid Maple or Cherry
- Glaze finish available
- Suffix glaze finish code to nomenclature

TB8

TB8__ (suffix glaze finish code)

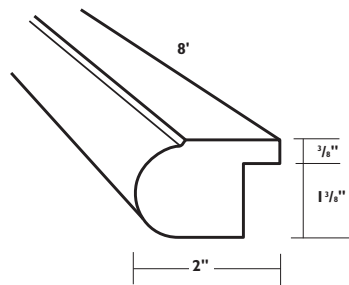

LIGHT RAIL MOLDING

- Solid Maple or Cherry
- Not available in glaze finish

LR8

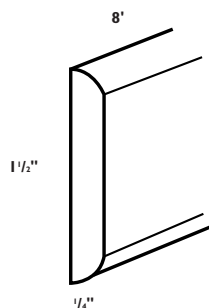

BATTEN MOLDING

- Solid Oak, Maple or Cherry
- 50 pieces per carton
- Not available in glaze finish

BAT1S

BAT1S/50

MOLDINGS

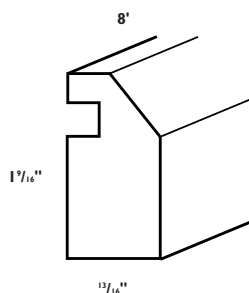

TOP EDGE TRADITIONAL CROWN MOLDING

- S = Solid Oak, Maple or Cherry
- * P = Paper Laminate on Pine
- * Available Coronet and Bali only in Honey and Chestnut color only
- 50 pieces per carton
- Not available in glaze finish

TCM1S
TCM1S/10
*TCM1P

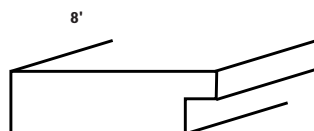

SPLINE RETURN

- Use with Top Edge Traditional Crown Molding for top or bottom mount application to face frame
- Unfinished

SR10X
SR10X/50

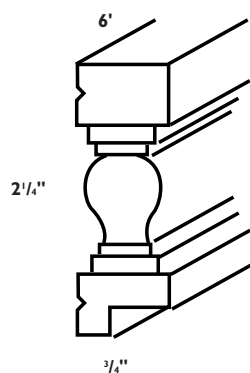

GALLEY RAIL

- Solid Oak, Maple, or Cherry
- 18 pieces per carton
- Not available in glaze finish

GRM6S
GRM6S/18

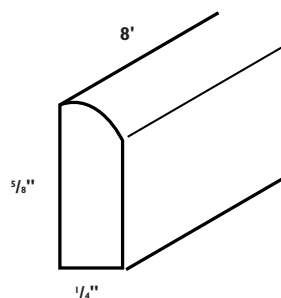

5/8" SCRIBE MOLDINGS

- P = Paper laminate on Pine
- L = White Vinyl Laminate
- 50 pieces per carton
- Not available in glaze finish

SCM0P
SCM0P/50
SCM0L
SCM0L/50

www.armstrong.com

MOLDINGS

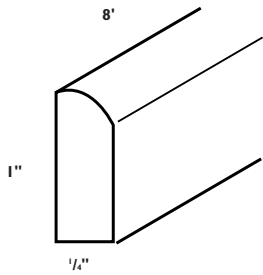

1" SCRIBE MOLDING

- S = Solid Oak, Maple or Cherry
- L = White Vinyl Laminate
- P = Paper Laminate on Pine exterior finish
- 50 pieces per carton
- Not available in glaze finish

SCM1S
SCM1S/50
SCM1L
SCM1L/50
SCM1P
SCM1P/50

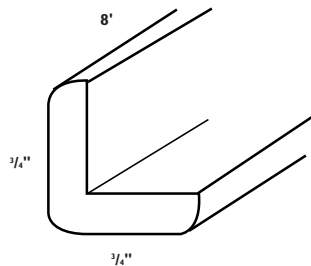

OUTSIDE CORNER MOLDING

- S = Solid Oak, Maple or Cherry
- L = White Vinyl Laminate
- P = Paper Laminate on Pine exterior finish
- 50 pieces per carton
- Not available in glaze finish

OCM1S
OCM1S/50
OCM1L
OCM1L/50
OCM1P
OCM1P/50

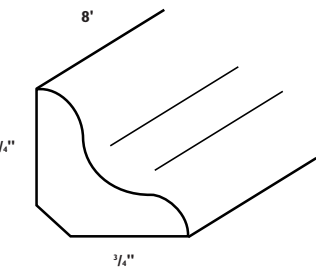

INSIDE CORNER MOLDING

- S = Solid Oak, Maple or Cherry
- L = White Vinyl Laminate
- P = Paper Laminate on Pine exterior finish
- 50 pieces per carton
- Not available in glaze finish

ICM1S
ICM1S/50
ICM1L
ICM1L/50
ICM1P
ICM1P/50

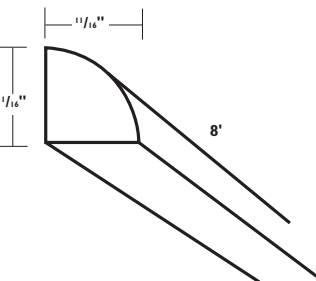

QUARTER ROUND

- Solid Oak, Maple or Cherry
- Not available in glaze finish

QR8

MOLDINGS

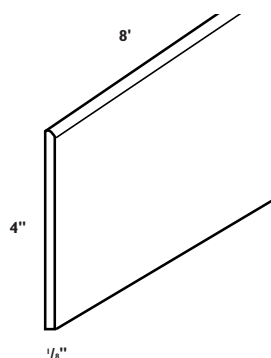

TOE KICK MOLDING

- S = 1/4" thick Oak, Maple or Cherry veneer plywood
- L = .10" thick White Vinyl Laminate
- P = .10" thick Paper Laminate
- 10 pieces per carton
- Not available in glaze finish

TKS8S
TKS8S/10
TKS8L
TKS8L/10
TKS8P
TKS8P/10

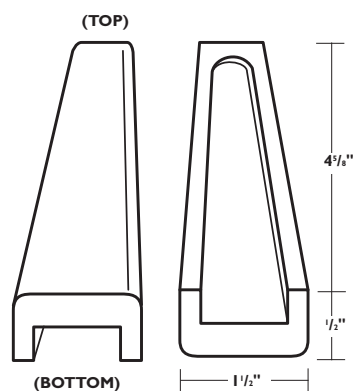

TOE KICK CAP

- Solid hardwood
- Finish matches cabinet exterior
- Apply to end of cabinet run. Toe Kick Cap to cover unfinished toe kick cut
- Trimmable height
- Not available in glaze finish

TKCAP

FILLER AND MOLDING NOTES

[illegible]

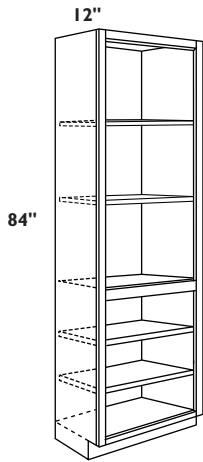

84" HIGH x 12" DEEP BOOKCASES

- Four 5/8" adjustable shelves
- Available in Oak, Maple or Cherry Veneer Plywood finished interior and exterior
- Available Allwood construction only

BC2484
BC3084
BC3684

- Available in White Laminate and Thermofoil door styles only
- Available Premier construction only

WHBC2484
WHBC3084
WHBC3684

BOOKCASES

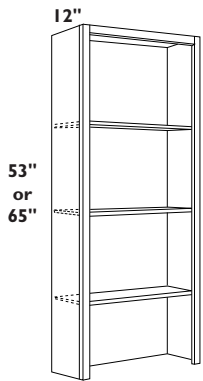

53" or 65" HIGH x 12" DEEP BOOKCASES

- Three 5/8" adjustable shelves
- Bookcases designed to sit on counter top. Trimmable height.
- Available in Oak, Maple or Cherry Veneer Plywood finished interior and exterior
- Available Allwood construction only

BC2453 BC2465
BC3053 BC3065
BC3653 BC3665

- Available in White Laminate and Thermofoil door styles only
- Available Premier construction only

WHBC2453 WHBC2465
WHBC3053 WHBC3065
WHBC3653 WHBC3665

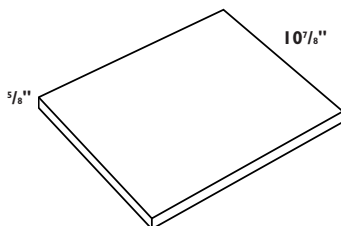

12" DEEP ADJUSTABLE BOOKCASE SHELVES

- 5/8" thick
- Each shelf shipped with 4-shelf supports.
- Available in Oak, Maple or Cherry Veneer Plywood finish top, bottom, and facing edge
- Available Allwood construction only

BCSH2412
BCSH3012
BCSH3612

- Available in White Laminate and Thermofoil door styles only
- Available Premier construction only

WHBCSH2412
WHBCSH3012
WHBCSH3612

SAMPLES

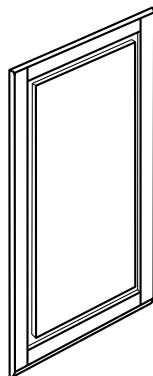

DOOR SAMPLE

- 10" w x 15-5/8" h

SAMPLEDOOR

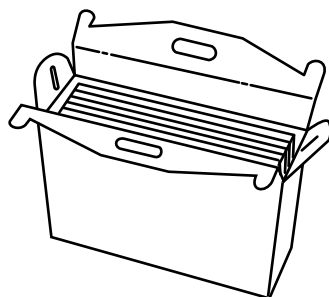

DOOR SAMPLE CARRYING CASE

- Carrying case for SAMPLEDOOR above
- Does not include doors
- Holds six doors per sample case

SAMPLECASE

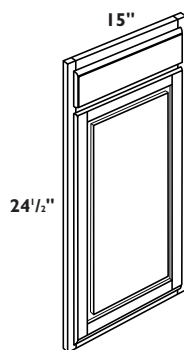

VANITY CABINET SAMPLE FRONT

- Specify L or R door hinging
- Not available in Arched panel-in-frame door styles
- Shipped without finish blocks and cabinet back panel behind door

SVF15 L or R

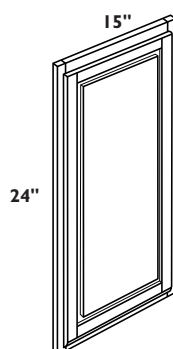

WALL CABINET SAMPLE FRONT

- Specify L or R door hinging
- Available only in Arched panel-in-frame door styles
- Shipped without finish blocks and cabinet back panel behind door

SWF15 L or R

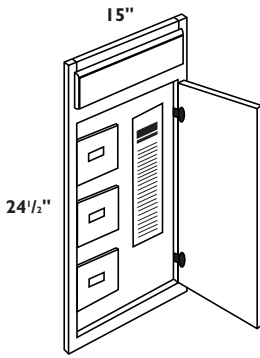

POINT OF PURCHASE SAMPLE FRONT

- Finished blocks in all available stains and descriptive identification decal mounted to cabinet back panel behind door
- Available in Arborcrest, Bali, Berkshire, Branford, Calibra, Caruth, Cimarron, Coronet, Hampton, LaCerise, Moderno, Olympus, Rutledge, Sedona, Serenity, Siena, Tiara, Town&Country, Tuscany and Waverly only
- Not available in Arched panel-in-frame door styles
- Only available in specific finish per door style. See availability below

VSBFI5

SAMPLES

VSBFI5 STANDARD FINISH AVAILABILITY BY DOOR STYLE

Door Style	Branford Hampton	Bali Coronet	Calibra	Siena Tuscany	Berkshire Caruth Moderno Rutledge Sedona Serenity Tiara Town&Country Waverly	Arborcrest LaCerise Olympus	Cimarron
Sample Front Door/Dwr Finish	Wheat	Honey	Mocha	Toffee	Natural	Crystal	Cinnamon
Door/Dwr Species	Oak	Plantation Hardwood	Plantation Hardwood	Birch	Maple	Cherry	Cherry
Frame Species	Oak	Plantation Hardwood	Plantation Hardwood	Birch	Maple	Cherry	Cherry
3" x 3-1/2" Wood Block Finishes	Crystal Pearl Chestnut Mocha Bordeaux	Chestnut Pearl Mocha Bordeaux	Honey Chestnut Bordeaux Espresso	*Natural Café Mocha Bordeaux * Siena only	**Pearl Toffee Café Mocha Bordeaux Espresso ** Not Available Moderno	Cinnamon Cordovan Mocha Espresso	Cordovan Mocha Espresso
Wood Block Species	Oak	Plantation Hardwood	Plantation Hardwood	Birch	Maple	Cherry	Cherry

VSBFI5 GLAZE FINISH AVAILABILITY

Door Style	Sedona Serenity Tiara Town&Country Waverly	Siena Tuscany	LaCerise Olympus
Sample Front Door/Dwr Finish	Café with Brown Glaze	Café with Brown Glaze	Cinnamon with Brown Glaze
Door/Dwr Species	Maple	Maple	Cherry
Frame Species	Maple	Birch	Cherry
3" x 5" RIM8 Finishes RIM8 – Rope Inlay Molding	Natural with Caramel Glaze Pearl with Taupe Glaze Pearl with Pewter Glaze Toffee with Caramel Glaze Toffee with Brown Glaze Mocha with Brown Glaze	*Natural with Caramel Glaze Toffee with Caramel Glaze Mocha with Brown Glaze *Siena only	Cordovan with Brown Glaze Crystal with Brown Glaze Mocha with Brown Glaze
RIM8 Species	Maple	Maple	Cherry

www.armstrong.com

[illegible]

VANITY BASE CABINETS

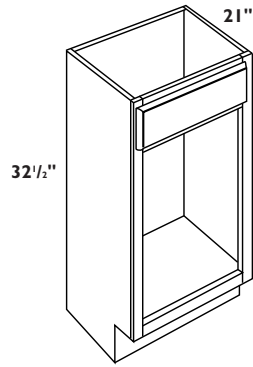

21" DEEP VANITY SINK CABINETS

- Specify L or R door hinging
- Two hinges per door

V18 L or R **AD**

V21 L or R **AD**

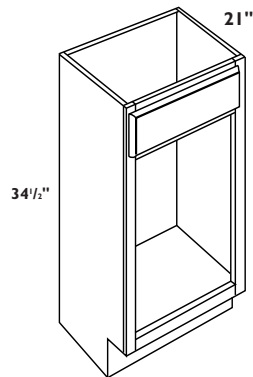

21" DEEP x 34-1/2" HIGH VANITY SINK CABINETS

- Specify L or R door hinging
- Two hinges per door

V18H L or R **AD**

V21H L or R **AD**

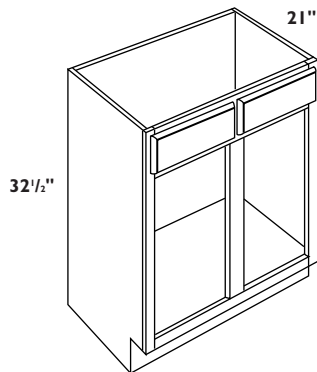

21" DEEP VANITY SINK CABINETS

- V24, V27, V30, V33 and V36 have one wide drawer head
- Two hinges per door

V24 **AD**

V27 **AD**

V30 **AD**

V33 **AD**

V36 **AD**

V39 **AD**

V42 **AD**

V45 **AD**

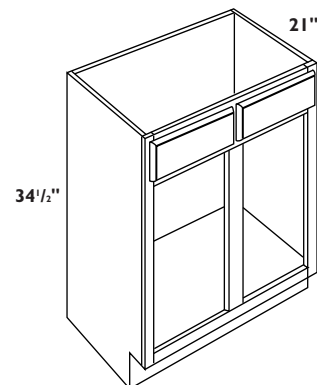

21" DEEP x 34-1/2" HIGH VANITY SINK CABINETS

- V24H, V27H, V30H, V33H and V36H have one wide drawer head
- Two hinges per door

V24H **AD**

V27H **AD**

V30H **AD**

V33H **AD**

V36H **AD**

V39H **AD**

V42H **AD**

V45H **AD**

OPTION KEY

AD Altered Depth:
Available in
18" deep option
on vanity
cabinets

www.armstrong.com

VANITY BASE CABINETS

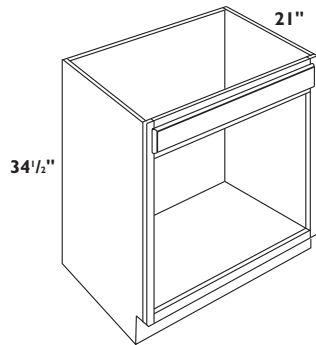

21" DEEP x 34-1/2" HIGH BUTT DOOR VANITY SINK CABINETS

- Two hinges per door

V27BDH

V30BDH

V33BDH

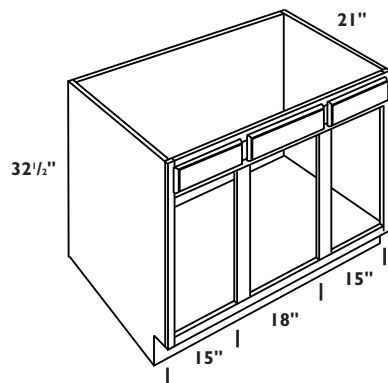

21" DEEP VANITY SINK CABINET

- Two hinges per door

V48 **AD**

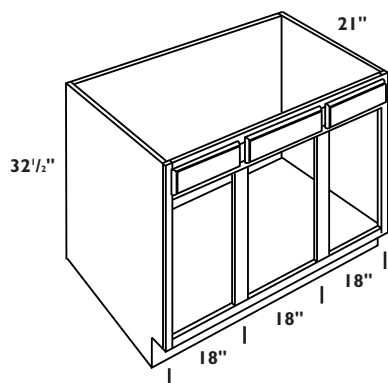

21" DEEP VANITY SINK CABINET

- Two hinges per door

V54 **AD**

OPTION KEY

AD Altered Depth:
Available in
18" deep option
on vanity
cabinets

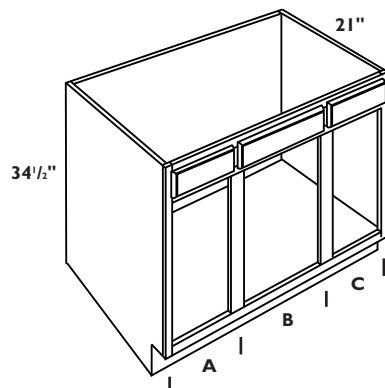

21" DEEP x 34-1/2" HIGH VANITY SINK CABINETS

- Two hinges per door

	A	B	C
V48H	15"	18"	15"
V54H	18"	18"	18"

VANITY BASE CABINETS

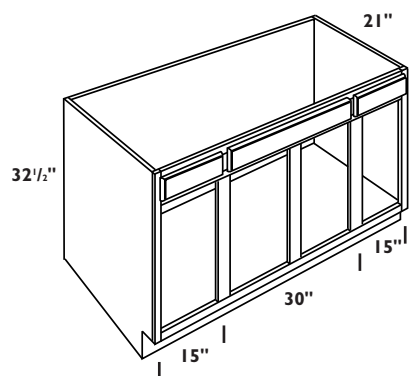

21" DEEP VANITY SINK CABINET

- Two hinges per door

V60 **AD**

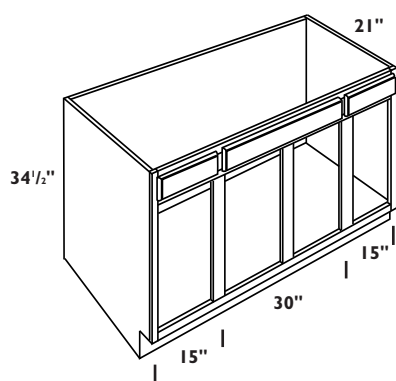

21" DEEP x 34-1/2" HIGH VANITY SINK CABINET

- Two hinges per door

V60H

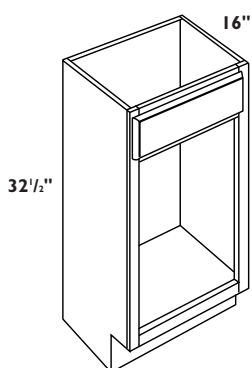

16" DEEP VANITY SINK CABINET

- Specify L or R door hinging
- Two hinges per door

VSS18 L or R

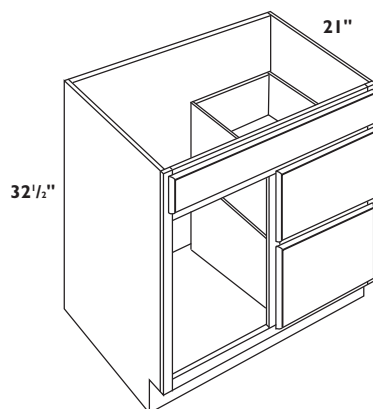

21" DEEP VANITY DRAWER SINK CABINETS

- Specify L or R for two working drawers on bottom (right shown)
- Two hinges per door
- * VD42 has two dummy drawer fronts

VD30 L or R **AD**

VD36 L or R **AD**

*VD42 L or R **AD**

OPTION KEY

AD Altered Depth:
Available in
18" deep option
on vanity
cabinets

www.armstrong.com

VANITY BASE CABINETS

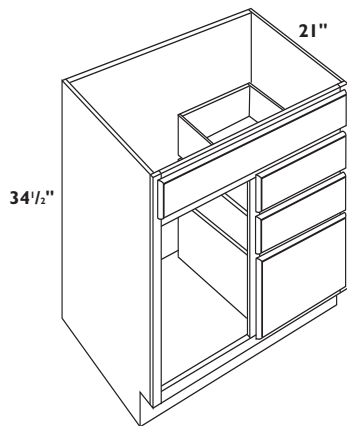

21" DEEP x 34-1/2" HIGH VANITY DRAWER SINK CABINETS

- Specify L or R for three working drawers on bottom (right shown)
- Two hinges per door
- *VD42H has two dummy drawer fronts

VD30H L or R
VD36H L or R
*VD42H L or R

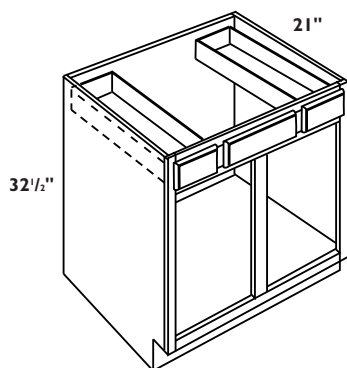

21" DEEP VANITY DRAWER SINK CABINETS

- Two hinges per door
- * Two drawers on top are thin profile drawers that only accommodate slab profiling on VB36 cabinets. Not available in five piece construction in LaCerise, Sedona, Serenity and Waverly door styles. Not available in glaze finish.

*VB36 **AD**

VB42 **AD**

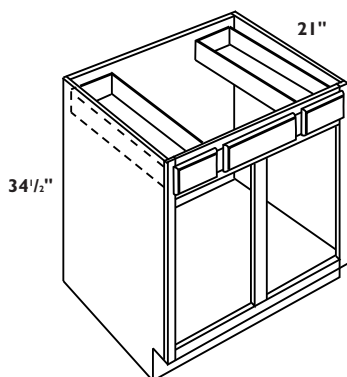

21" DEEP x 34-1/2" HIGH VANITY DRAWER SINK CABINETS

- Two hinges per door
- * Two drawers on top are thin profile drawers that only accommodate slab profiling on VB36H cabinets. Not available in five piece construction in Arborcrest, LaCerise, Sedona, Serenity, Town&Country and Waverly door styles. Not available in glaze finish.

*VB36H **AD**

VB42H **AD**

OPTION KEY

AD Altered Depth:
Available in
18" deep option
on vanity
cabinets

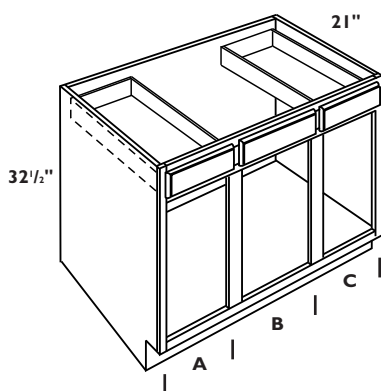

21" DEEP VANITY DRAWER SINK CABINETS

- Two hinges per door

VB48	AD	A 15"	B 18"	C 15"
VB54	AD	18"	18"	18"

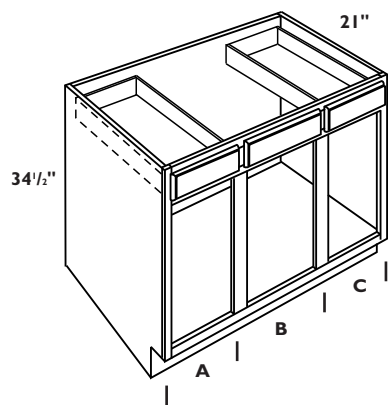

21" DEEP x 34-1/2" HIGH VANITY DRAWER SINK CABINETS

- Two hinges per door

	A	B	C
VB48H AD	15"	18"	15"
VB54H AD	18"	18"	18"

VANITY BASE CABINETS

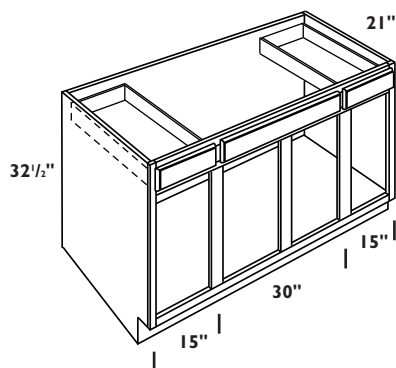

21" DEEP VANITY DRAWER SINK CABINET

- Two hinges per door

VB60 **AD**

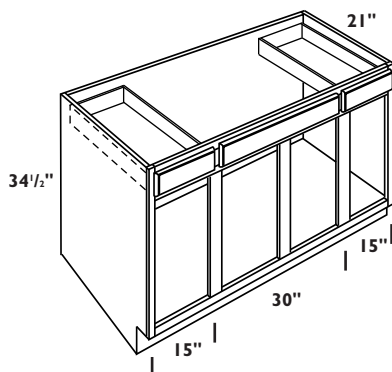

21" DEEP x 34-1/2" HIGH VANITY DRAWER SINK CABINET

- Two hinges per door

VB60H

OPTION KEY

AD Altered Depth:
Available in
18" deep option
on vanity
cabinets

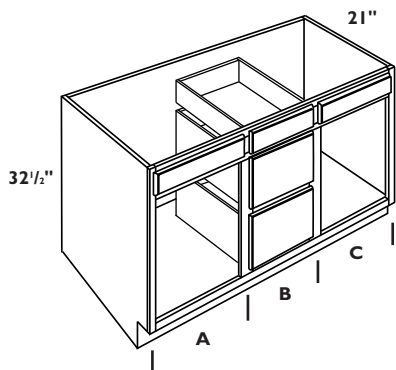

21" DEEP DOUBLE SINK DRAWER BASE CABINETS

- Two hinges per door

	A	B	C
VDB54	21"	12"	21"
VDB60	24"	12"	24"

www.armstrong.com

VANITY BASE CABINETS

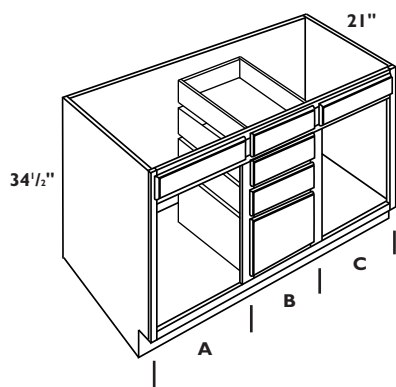

21" DEEP x 34-1/2" HIGH DOUBLE SINK DRAWER BASE CABINETS

- Two hinges per door

	A	B	C
VDB54H	21"	12"	21"
VDB60H	24"	12"	24"

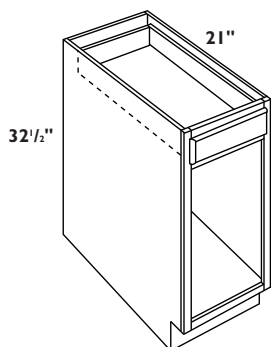

21" DEEP VANITY BASE CABINETS

- Specify L or R door hinging
- Two hinges per door
- * Calibra, Coronet and Moderno have two butt doors on VB24

VB12 L or R **AD**

VB15 L or R **AD**

VB18 L or R **AD**

VB21 L or R **AD**

*VB24 L or R **AD**

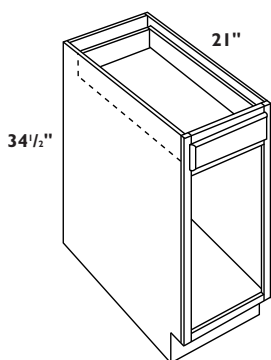

21" DEEP x 34-1/2" HIGH VANITY BASE CABINETS

- Specify L or R door hinging
- Two hinges per door
- * Calibra, Coronet and Moderno have two butt doors on VB24H

VB12H L or R **AD**

VB15H L or R **AD**

VB18H L or R **AD**

VB21H L or R **AD**

*VB24H L or R **AD**

OPTION KEY

AD Altered Depth:
Available in
18" deep option
on vanity
cabinets

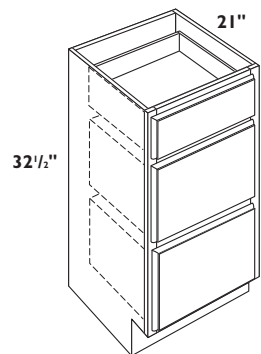

21" DEEP VANITY DRAWER BASE CABINETS

- One standard depth drawer on top and two deep drawers on bottom

VDB12 **AD**

VDB15 **AD**

VDB18 **AD**

VDB21 **AD**

VDB24 **AD**

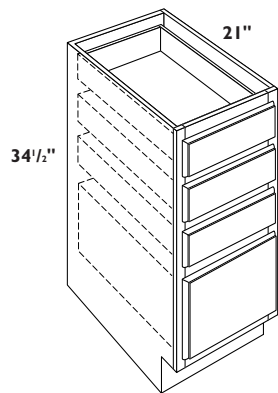

21" DEEP x 34-1/2" HIGH VANITY DRAWER BASE CABINETS

- Three standard depth drawers on top and one deep drawer on bottom

VDB12H **AD**

VDB15H **AD**

VDB18H **AD**

VDB21H **AD**

VDB24H **AD**

VANITY BASE CABINETS

OPTION KEY

AD Altered Depth:
Available in
18" deep option
on vanity
cabinets

www.armstrong.com

VANITY SINK FRONTS & WALL CABINET

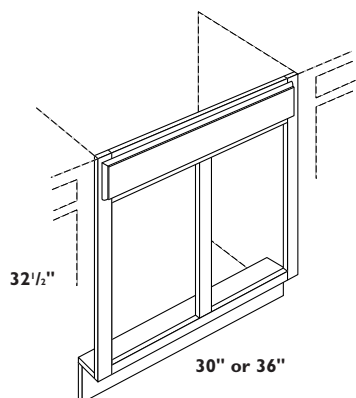

VANITY SINK FRONTS

- Two hinges per door
- Non-trimmable
- Sink fronts made to be trimmable 3" per side available upon request. Add suffix "T" – example VF30T or VF36T

VSF30 (or VF30T)

VSF36 (or VF36T)

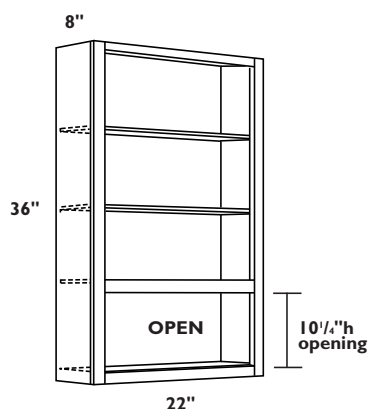

VANITY WALL CABINETS

- Two hinges per door
- Two adjustable shelves in upper section
- Two butt doors
- **FI** denotes finished interior cabinet
- Open section at bottom of cabinet does not automatically come with finished interior
- **FI** available in Allwood construction only with Oak, Maple or Cherry plywood interior:

VW2236 **FI**

OPTION KEY

- FI** Finished Interior: Matching Oak, Maple or Cherry veneer. Available in Allwood construction only.

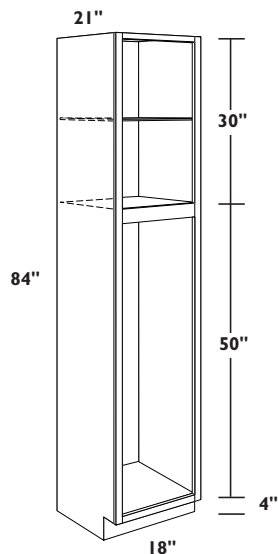

84" HIGH VANITY LINEN CABINET

- Specify L or R door hinging
- Single door top and bottom
- Two hinges per door on upper section and three hinges per door on lower section
- Upper portion has 5/8" thick adjustable shelf. Lower portion shipped without shelves.
- For lower section order VLS21 adjustable shelves separately

VLCI821 L or R

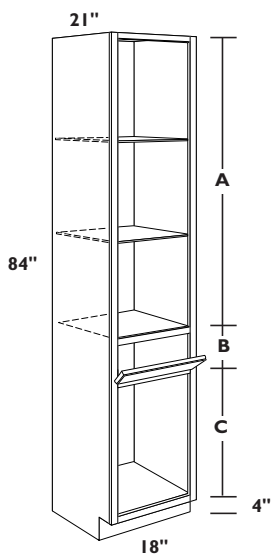

84" HIGH VANITY LINEN HAMPER CABINET

- Specify L or R door hinging
- Single door top, tilt-out front and single door bottom
- Two hinges per door on lower section and three hinges per door on upper section
- Upper portion has two 5/8" thick adjustable shelves

FACE FRAME SIZING

	Section	Standard Reveal	Full Overlay
A =	Upper	48-5/8"	49-1/8"
B =	Hamper	7-9/16"	8-7/8"
C =	Lower	22-1/16"	20-3/8"

VLHI821 L or R

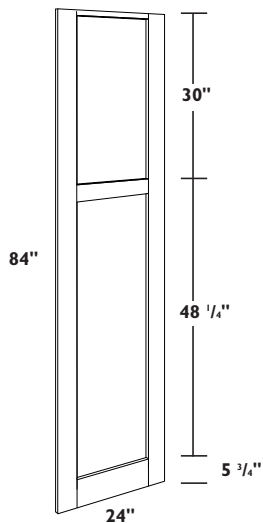

84" HIGH VANITY LINEN CABINET FRONT

- Specify L or R door hinging
- Single door top and bottom
- Two hinges per door on upper section and three hinges per door on lower section
- Trimmable 3" per side

VLCF24 L or R

VANITY
LINEN
CABINETS,
FRONTS,
& SHELVES

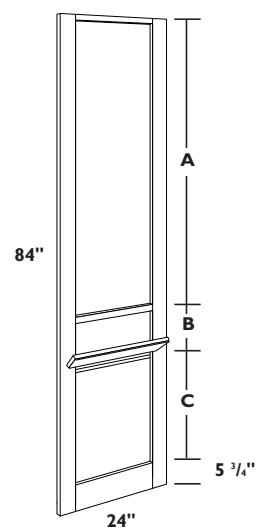

84" HIGH VANITY LINEN HAMPER CABINET FRONT

- Specify L or R door hinging
- Single door top, tilt-out front and single door bottom
- Two hinges per door on lower section and three hinges per door on upper section
- Trimmable 3" per side

FACE FRAME SIZING

	Section	Standard Reveal	Full Overlay
A =	Upper	48-5/8"	49-1/8"
B =	Hamper	7-9/16"	8-7/8"
C =	Lower	22-1/16"	20-3/8"

VLHF24 L or R

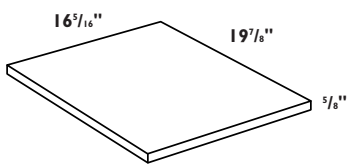

VANITY LINEN SHELF

- Adjustable shelf for lower portion of linen cabinet
- Each shelf shipped with four shelf clips
- Laminate on composite panel for Premier construction or birch plywood for Allwood and Extreme construction

VLS21



VANITY FILLER OVERLAYS

- Full Overlay styles only
- For filler backplate order UF3 or UF6 (trimmable)

1/8" REVEAL	1/4" REVEAL
2-3/4" w x 28" h	2-1/2" w x 27-1/2" h
5-3/4" w x 28"	5-1/2" w x 27-1/2" h

OVF3
OVF6

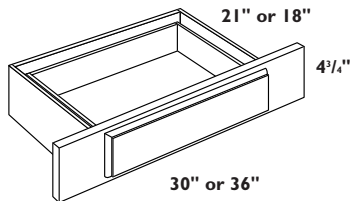

SINGLE VANITY CABINET DRAWERS

- One thin vanity drawer that is slab profile
- Not available in five piece construction in Arborcrest, LaCerise, Sedona, Serenity, Town&Country and Waverly door styles. Not available in glaze finish.
- Trimmable 3" each side

VDD30T (21" deep)
VDD36T (18" deep)

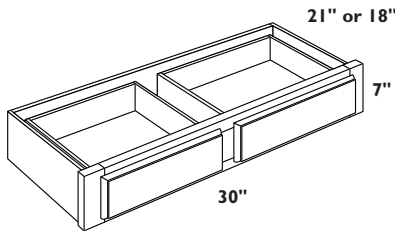

MAKE UP DRAWERS

- Non-trimmable

VMD30 (21" deep)
VSMD30 (18" deep)

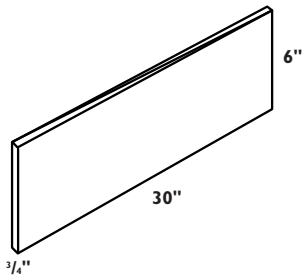

VANITY BASE PANEL

- 3/4" thick panel

VBP30

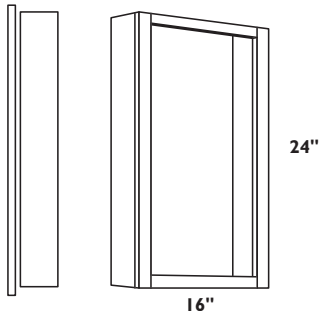

MEDICINE CABINET

- Recessed
- Specify L or R door hinging
- Cut out size: 13-7/8" wide x 22-1/4" high
- Cabinet size: 13-1/2" wide x 21-7/8" high x 3-7/8" deep
- Door matches style selected (non-mirrored door)

MCRI624 L or R

[illegible]

UNIVERSAL ACCESS BASE CABINETS

For All Door Styles

UNIVERSAL ACCESS:
32-1/2" height
with 8-1/2" toe space

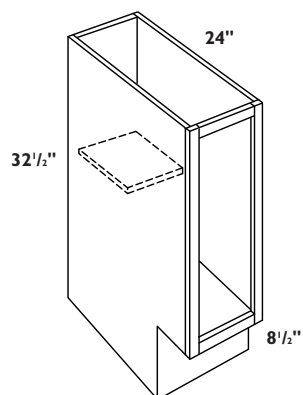

UNIVERSAL ACCESS FULL HEIGHT SINGLE DOOR BASE CABINETS

- Specify L or R door hinging
- Two hinges per door
- One 5/8" thick adjustable half depth shelf
- Full height door
- * Calibra, Coronet and Moderno have two butt doors on HCB24FH

HCB12FH L or R
HCB15FH L or R
HCB18FH L or R
HCB21FH L or R
*HCB24FH L or R

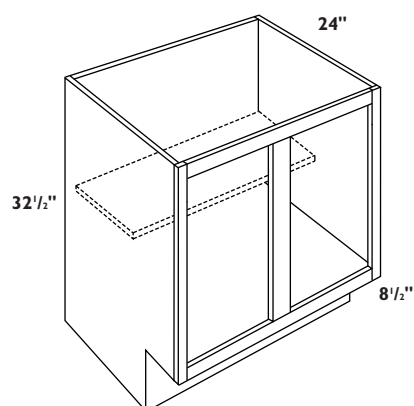

UNIVERSAL ACCESS FULL HEIGHT DOUBLE DOOR BASE CABINETS

- Two hinges per door
- One 5/8" thick adjustable half depth shelf
- Full height door
- * Calibra, Coronet and Moderno have four butt doors on HCB48FH

HCB27FH
HCB30FH
HCB33FH
HCB36FH
HCB39FH
HCB42FH
HCB45FH
*HCB48FH

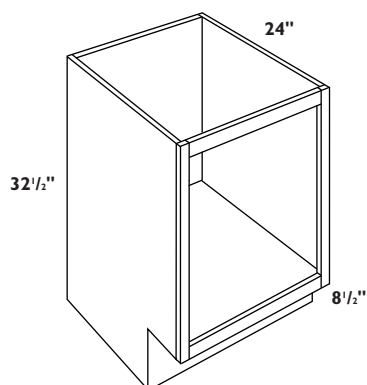

UNIVERSAL ACCESS FULL HEIGHT SINGLE DOOR SINK BASE CABINET

- Specify L or R door hinging
- Two hinges per door
- Full height door
- * Calibra, Coronet and Moderno have two butt doors

HCSB24FH L or R

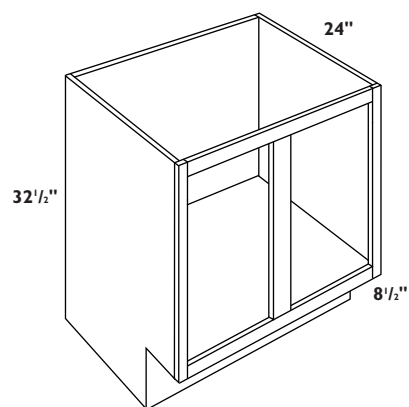

UNIVERSAL ACCESS FULL HEIGHT DOUBLE DOOR SINK BASE CABINETS

- Two hinges per door
- Full height door
- * Calibra, Coronet and Moderno have four butt doors on HCSB48FH

HCSB27FH
HCSB30FH
HCSB33FH
HCSB36FH
HCSB39FH
HCSB42FH
HCSB45FH
*HCSB48FH

www.armstrong.com

UNIVERSAL ACCESS BASE CABINETS

Standard Reveal Only

UNIVERSAL ACCESS:
32-1/2" height
with 8-1/2" toe space

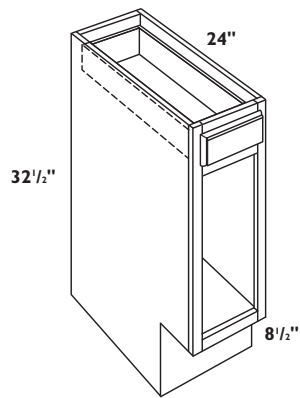

UNIVERSAL ACCESS SINGLE DOOR AND DRAWER BASE CABINETS

- Specify L or R door hinging
- Two hinges per door
- One standard depth drawer

HCB12 L or R
HCB15 L or R
HCB18 L or R
HCB21 L or R

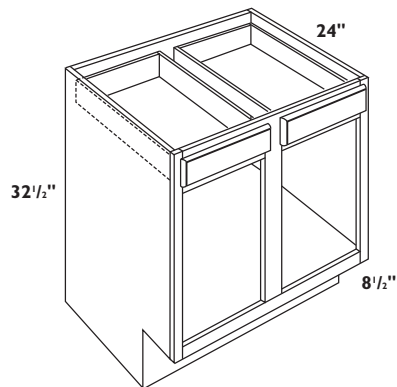

UNIVERSAL ACCESS DOUBLE DOOR AND DRAWER BASE CABINETS

- Two hinges per door
- Two standard depth drawers

HCB30
HCB33
HCB36
HCB42

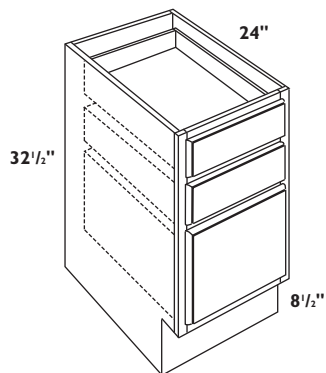

UNIVERSAL ACCESS TRIPLE DRAWER BASE CABINETS

- Two standard depth drawers on top
- One deep drawer on bottom
- Does not accommodate metal drawer files

HCDB12
HCDB15
HCDB18
HCDB21
HCDB24

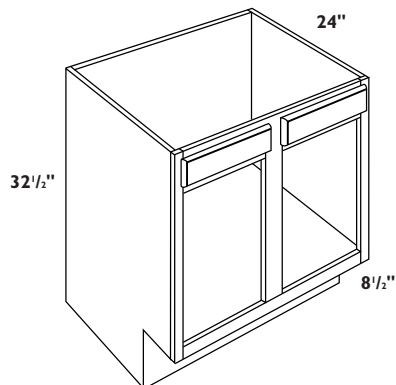

UNIVERSAL ACCESS DOUBLE DOOR SINK BASE CABINETS

- Two hinges per door
- * HCSB30, HCSB33 and HCSB36 have one wide drawer head

*HCSB30
*HCSB33
*HCSB36
HCSB42

UNIVERSAL ACCESS BASE CABINETS

Standard Reveal Only

UNIVERSAL ACCESS:
32-1/2" height
with 8-1/2" toe space

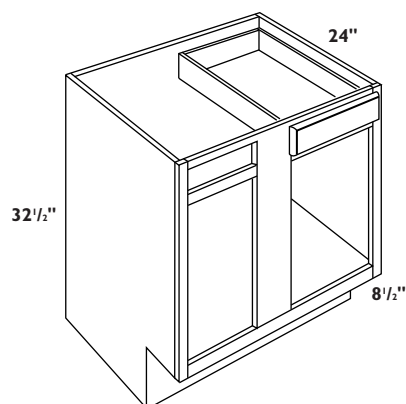

UNIVERSAL ACCESS SINGLE DOOR AND DRAWER BLIND BASE CABINETS

- Specify L or R door hinging
- Two hinges per door
- See page 53 for blind cabinet installation instructions
- Filler must be ordered separately. Allow 27" to turn corner.

HCBLB36/39 L or R
HCBLB39/42 L or R
HCBLB42/45 L or R
HCBLB45/48 L or R

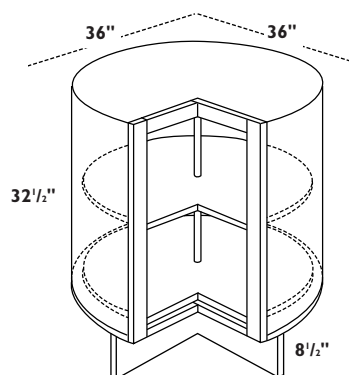

UNIVERSAL ACCESS ROTATING CORNER BASE CABINET

- Specify L or R door hinging
- Two hinges per door
- Requires 36" of wall space on both sides
- Shelf diameter is 24"
- Overall diameter is 26"
- This unit is not designed to be used at the end of a cabinet run or up against appliances. Allow for DWRI (additional 1") of space when using this application.
- Not available in Quadric

HCCAR36 L or R

UNIVERSAL ACCESS UTILITY & OVEN CABINETS

Standard Reveal Only

UNIVERSAL ACCESS:
8-1/2" toe space

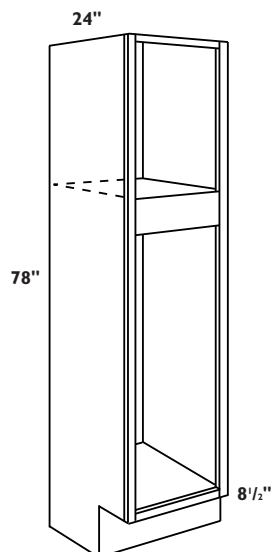

UNIVERSAL ACCESS 78" HIGH x 18" WIDE SINGLE DOOR UTILITY CABINET

- Specify L or R door hinging
- 3 hinges per door on lower section
- 2 hinges per door for upper section
- Lower portion of utility cabinet shipped without shelves
- Order UCS1824 shelves separately (see page 80)
- Single door top and bottom

HCUC1824x78 L or R

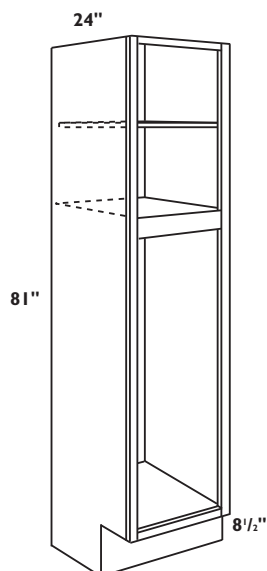

UNIVERSAL ACCESS 81" HIGH x 18" WIDE SINGLE DOOR UTILITY CABINET

- Specify L or R door hinging
- One 5/8" thick adjustable full depth shelf in upper section
- 3 hinges per door on lower section
- 2 hinges per door for upper section
- Lower portion of utility cabinet shipped without shelves
- Order UCS1824 shelves separately (see page 80)
- Single door top and bottom

HCUC1824x81 L or R

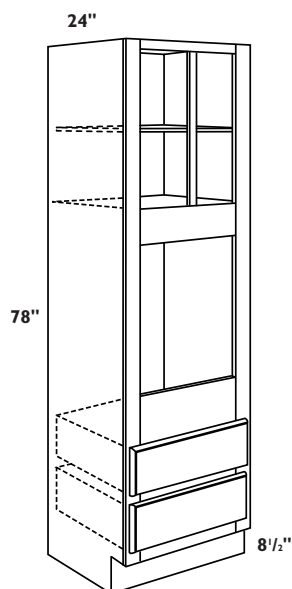

UNIVERSAL ACCESS 78" HIGH DOUBLE DRAWER OVEN CABINETS

- One 5/8" thick adjustable full depth shelf in upper section
- Two standard depth drawers on bottom
- Trimmable drawers for larger ovens
- See page 84 OV27D, OV30D, and OV33D for minimum/maximum cut out sizes

HCOV27x78

HCOV30x78

HCOV33x78

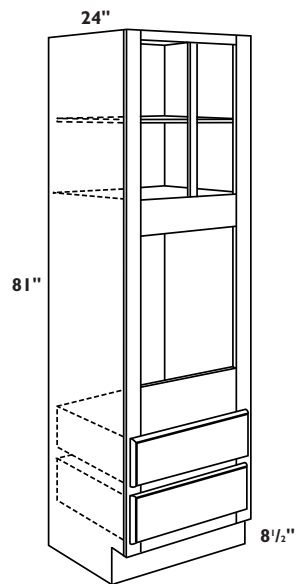

UNIVERSAL ACCESS 81" HIGH DOUBLE DRAWER OVEN CABINETS

- One 5/8" thick adjustable full depth shelf in upper section
- Two standard depth drawers on bottom
- Trimmable drawers for larger ovens
- See page 84 OV27D, OV30D, and OV33D for minimum/maximum cut out sizes

HCOV27x81
HCOV30x81
HCOV33x81

UNIVERSAL ACCESS UTILITY & OVEN CABINETS

Standard Reveal Only

UNIVERSAL ACCESS:
8-1/2" toe space

UNIVERSAL ACCESS

www.armstrong.com

UNIVERSAL ACCESS ADAPTABLE BASE CABINETS

For All Door Styles

UNIVERSAL ACCESS
ADAPTABLE:
32" high with
4" toe space

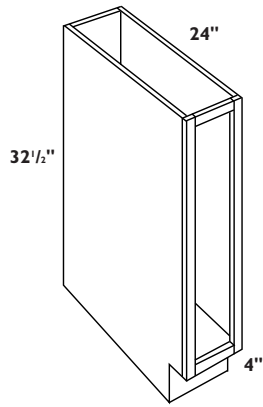

UNIVERSAL ACCESS ADAPTABLE SINGLE FULL HEIGHT DOOR BASE CABINET

- Two hinges per door
- Specify L or R door hinging
- Full height door

HAB9 L or R

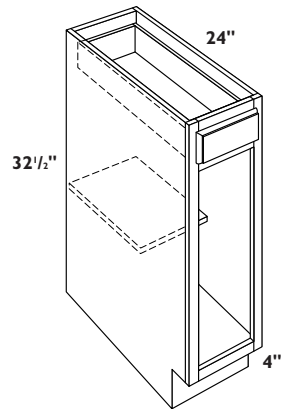

UNIVERSAL ACCESS ADAPTABLE SINGLE DOOR AND DRAWER BASE CABINETS

- One 5/8" thick adjustable half depth shelf
- Two hinges per door
- Specify L or R door hinging
- * Calibra, Coronet and Moderno have two butt doors on HAB24

HAB12 L or R
HAB15 L or R
HAB18 L or R
HAB21 L or R
*HAB24 L or R

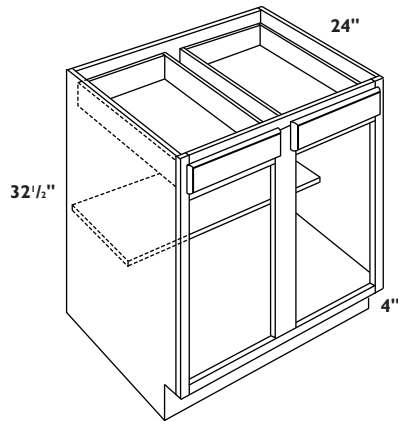

UNIVERSAL ACCESS ADAPTABLE DOUBLE DOOR AND DRAWER BASE CABINETS

- One 5/8" thick adjustable half depth shelf
- Two hinges per door
- * Calibra, Coronet and Moderno have four butt doors on HAB48

HAB27
HAB30
HAB33
HAB36
HAB39
HAB42
HAB45
*HAB48

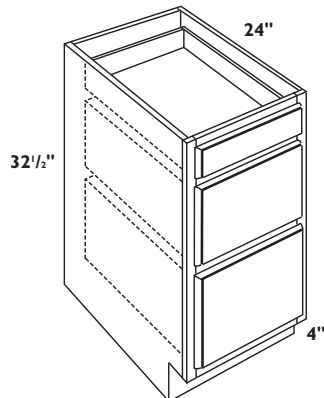

UNIVERSAL ACCESS ADAPTABLE TRIPLE DRAWER BASE CABINETS

- One standard depth drawer on top
- Two deep drawers on bottom
- Does not accommodate metal drawer files

HADB12
HADB15
HADB18
HADB21
HADB24

UNIVERSAL ACCESS ADAPTABLE BASE CABINETS

For All Door Styles

UNIVERSAL ACCESS ADAPTABLE:
32" high with
4" toe space

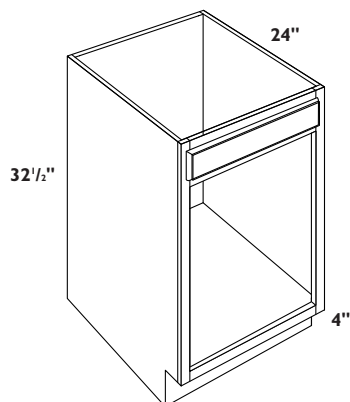

UNIVERSAL ACCESS ADAPTABLE SINGLE DOOR SINK BASE CABINET

- Two hinges per door
- Specify L or R door hinging
- * Calibra, Coronet and Moderno have two butt doors on HASB24

HASB24 L or R

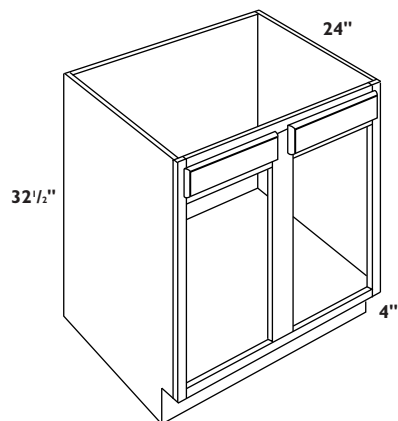

UNIVERSAL ACCESS ADAPTABLE DOUBLE DOOR SINK BASE CABINETS

- Two hinges per door
- * Calibra, Coronet and Moderno have four butt doors on HASB48
- + HASB27, HASB30, HASB33 and HASB36 have one wide drawer head

+HASB27
+HASB30
+HASB33
+HASB36
HASB39
HASB42
HASB45
*HASB48

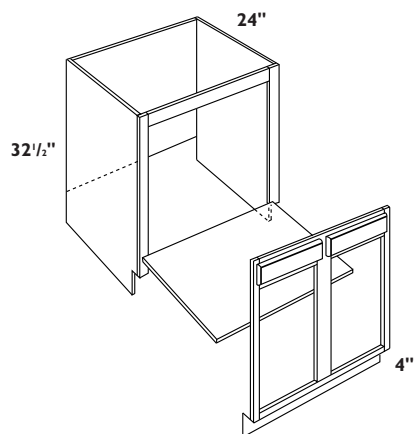

UNIVERSAL ACCESS ADAPTABLE DOUBLE DOOR SINK BASE CABINETS WITH REMOVABLE FRONT

- Two hinges per door
- * Calibra, Coronet and Moderno have four butt doors on HASB48REM

HASB30REM
HASB33REM
HASB36REM
HASB42REM
*HASB48REM

UNIVERSAL ACCESS ADAPTABLE BASE CABINETS

For All Door Styles

UNIVERSAL ACCESS
ADAPTABLE:
32" high with
4" toe space

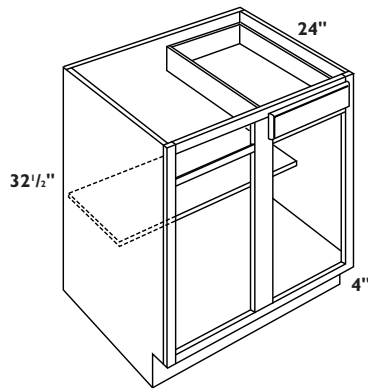

UNIVERSAL ACCESS ADAPTABLE SINGLE DOOR AND DRAWER BLIND BASE CABINETS

- Specify L or R door hinging
- Two hinges per door
- One 5/8" thick half depth shelf
- Shelf is adjustable on Allwood construction and fixed on Premier construction
- See page 53 for blind cabinet installation instructions
- Filler must be ordered separately. Allow 27" to turn corner.
- When ordering in Full Overlay styles order OBLB filler overlay

HABLB36/39 L or R
HABLB39/42 L or R
HABLB42/45 L or R
HABLB45/48 L or R

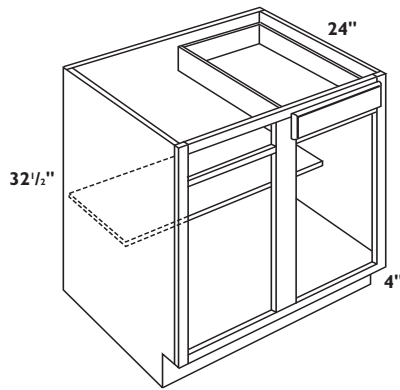

UNIVERSAL ACCESS ADAPTABLE SINGLE DOOR AND DRAWER BLIND BASE CABINET

- Specify L or R door hinging
- Two hinges per door
- One 5/8" thick half depth shelf
- Shelf is adjustable on Allwood construction and fixed on Premier construction
- See page 53 for blind cabinet installation instructions
- Filler must be ordered separately. Allow 27" to turn corner.
- When ordering in Full Overlay styles order OBLB filler overlay

HABLB48/51 L or R

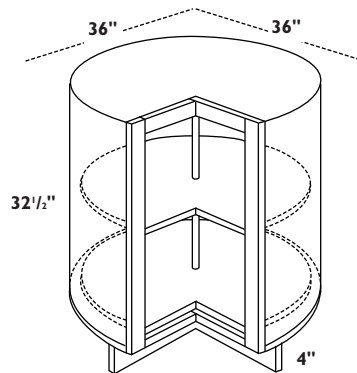

UNIVERSAL ACCESS ADAPTABLE ROTATING CORNER BASE CABINET

- Specify L or R door hinging
- Requires 36" of wall space on both sides
- Shelf diameter is 24"
- Overall diameter is 26"
- This unit is not designed to be used at the end of a cabinet run or up against appliances. Allow for DWR1 (additional 1") of space when using in this application.
- Not available in Quadric

HACAR36 L or R

TOUCH-UP MATERIALS



CCKIT Cabinetry Care Kit (Putty Stick and Touch-Up Marker)

PSTICK Putty Stick



TUMARKER Touch-Up Marker



FPUTTY Finish Putty

TOUCH-UP & STAIN

LAMINATE FRAME/THERMOFOIL DOOR TOUCH-UP

- Available for use with Summit Hill and Quadric



CAULKWHT White acrylic caulk

CAULKCRY Crystal acrylic caulk

CAULKTAH Tahoe acrylic caulk



SEAMFILWHT White plastic seam filler

SEAMFILCRY Crystal plastic seam filler

SEAMFILT AH Tahoe plastic seam filler

END PANEL
UPGRADES

ALLWOOD & EXTREME CONSTRUCTION
END PANEL UPGRADES

- Matching Oak, Maple or Cherry veneer plywood finished exterior end panels
- Interior is clear coat Birch veneer plywood
- Upgrade includes both left and right end panels

WOVEP	Wall cabinet upgrade
BOVEP	Base cabinet upgrade
TOVEP	Tall cabinet upgrade

PREMIER CONSTRUCTION
END PANEL UPGRADES

- Matching Oak, Maple or Cherry veneer plywood finished exterior end panels
- Interior is clear coat Birch veneer plywood
- Upgrade includes both left and right end panels

WPEP	Wall cabinet upgrade
BPEP	Base cabinet upgrade
TPEP	Tall cabinet upgrade

DOVETAIL DRAWER UPGRADES

- Nominal 3/4" thick (19mm) solid Beech hardwood with dovetail joints available for AW Allwood and PR Premier construction series
- Drawer bottoms are 3/16" thick (5mm) multi-ply hardwood Birch plywood inserted into dado in front, back and sides
- Drawer bottoms are glued and stapled
- Full access undermount drawer guide features:
 - + Vertical drawer adjustment on drawer guide bottom behind drawer front
 - + Self adjust in rear mounting brackets
 - + Built-in stop, self closing and stay closed feature
 - + 75lb rated load capacity
- Available in 24", 21" and 18" deep cabinets
- * Automatically comes with soft-close (SC) action for 100lb rated load capacity

DDU All standard drawer box sizes
 *LDDU Lower two deep drawers in DB30 & DB36 cabinets

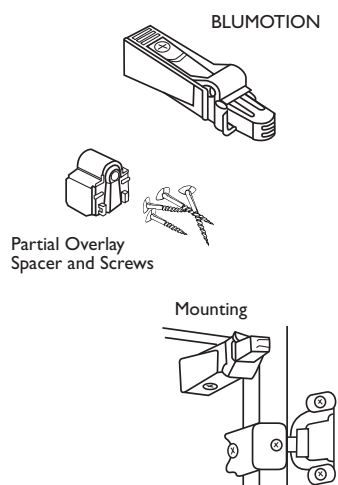

SOFT-CLOSE DOOR DAMPENER UPGRADE

- Adjustable smooth door closure provided by soft-close technology.
- For Use with all standard reveal and full overlay door styles.
- Not for use in BEC24, all WEC's, and BTC12 cabinets.
- Not recommended for use in BRC33, BRC36, BSQC36 and CAR36 cabinets.
- One required per door except tall UC and PC doors require two per door on top and bottom.
- Includes mounting hardware and spacer to be used for standard reveal door styles only.
- Offered individually in poly bag for field installation only.
- Mounts on frame of cabinet on hinge side independent of hinge
- Available July 31, 2008

SCD Soft-close door

INDEX

NOMENCLATURE	PAGE #	ITEM
AG	49	Appliance Garage
ATL	69	Accent Turned Leg
B	54	Base Cabinets
BA	57	Base Cabinets for Accessories
BA	91	Beaded Aster Block
BAT	104	Batten Molding
BB	72	Base Pullout Option - Left and Right side Stainless Steel Perforated Organizer
BC	109	Bookcases
BCF	89	Corner Base Cabinet Fillers
BCSH	109	Bookcases Shelves
BDC	60	Base Diagonal Corner Cabinets
BDE	68	Base Cabinet Decorative End
BEC	62	Base End Cabinet
BGE	98	Base Grooved End Panel
BLB	60	Blind Base Cabinets
BLPW	23, 26, 30	Blind Peninsula Wall Cabinets
BLW	22, 23, 25, 26, 28, 29, 31	Blind Wall Cabinets
BOVEP	134	Base Cabinet Upgrade
BP	92	Beaded Plinth Block
BPEP	134	Base Cabinet Upgrade
BRB	91, 93	Beaded Rosette Block
BRC	59	Rotating Corner Base Cabinets
BS	67	Base Knick Knack Shelf
BS	72	Base Pullout Option – Left side Stainless Steel Perforated Organizer, Right Side Tiered Shelf Organizer
BSC	63	Base Storage Cabinets
BSQC	60	Corner Base Cabinet
BTC	62	Base Transitional Cabinet
BTL	69	Base Turned Leg
BUF	52	Blower Units
B-BD	55	Butt Door Base Cabinets
B-BDST	56	Butt Door Base Cabinets with Shelf Tray
B-BDST2	56	Butt Door Base Cabinets with 2-Shelf Trays
B-ST	55	Base Cabinets with Shelf Tray
B-ST2	55, 56	Base Cabinets with 2-Shelf Trays
B-ST4	56	Base Cabinets with 4-Shelf Trays
C	71-72	Chef Center
CA	104	Cabinet Angle Molding
CAR	59	Rotating Corner Base Cabinet
CAULK	133	Acrylic Caulk, Laminate Touch-Up
CB	68	Cutting Board
CB	100	Center Beaded Insert Molding
CC	93	Carved Corbel

NOMENCLATURE	PAGE #	ITEM
CCKIT	133	Cabinetry Care Kit
CCUF	88	Base Cabinet Filler Pull-Outs
CRM	103	Crown Moldings
CS	68	Counter Support
CSF	66	Corner Sink Fronts
CSFFL	66	Corner Sink Front Floors
CTVAL	51	Country Valances
CW	21, 22, 25, 28	Corner Wall Cabinets
CWS	22, 25, 28	Corner Wall Cabinets with Lazy Susan
DB	57	Drawer Base Cabinets
DCB	58	Desk Computer Base Cabinet
DCG	43	Doors Cut for Glass
DCGC	43	Doors Cut for Glass
DD	58	Desk Drawers
DDB	58	Desk Drawer Cabinets
DDU	135	Dovetail Drawer Upgrade
DEP	98	Desk End Panel
DGCW	46	Door Cut for Glass Corner Wall Cabinets
DGW	43, 44	Door Cut for Glass Wall Cabinets
DIM	101	Dentil Inlay Molding
DIP	95	Dishwasher Insert Panel
DNT	101	Dentil Molding
DOA	51	Decorative Onlay Applique
DWR	95	Dishwasher End Panel
E	71, 72	Epicure Chef Center
ED	100	Egg and Dart Insert Molding
F	71, 72	Family Chef Center
FA	91	Fluted Aster Block
FBAF	92	Fluted Beaded Angle Fillers
FBF	90, 92	Fluted Beaded Fillers
FCL	69	French Carved Leg
FDB	57	File Drawer Base Cabinet
FDK	52	Blower Unit Accessories
FL	66	Sink Front Floors
FLF	90	Fluted Filler
FP	91	Fluted Plinth Block
FPUTTY	133	Finish Putty
FRB	90, 92	Fluted Rosette Block
FS	97	Finished Skin
GP	99	Grooved Paneling
GRM	105	Galley Rail

INDEX

INDEX

NOMENCLATURE	PAGE #	ITEM
HAB	130	Universal Access Adaptable Base Cabinets
HABLB	132	Universal Access Adaptable Blind Base Cabinets
HACAR	132	Universal Access Adaptable Rotating Corner Base Cabinet
HADB	130	Universal Access Adaptable Three Drawer Base Cabinets
HASB	131	Universal Access Adaptable Sink Base Cabinets
HASB-REM	131	Universal Access Adaptable Sink Base Cabinets with Removable Fronts
HCB	126	Universal Access Base Cabinets
HCBLB	127	Universal Access Blind Base Cabinets
HCB-FH	125	Universal Access Full Height Base Cabinets
HCCAR	127	Universal Access Rotating Corner Base Cabinet
HCDB	126	Universal Access Triple Drawer Base Cabinets
HCOV	128, 129	Universal Access Oven Cabinets
HCSB	126	Universal Access Sink Base Cabinets
HCSB-FH	125	Universal Access Full Height Base Cabinets
HCUC	128	Universal Access Utility Cabinets
ICM	106	Inside Corner Molding
IV	100	Ivy Molding
KZB	62	KidZone Base Cabinet
LBES	97	Base Cabinet End Skins (Laminate)
LDU	135	Lower Dovetail Drawer Upgrade
LM	100	Library Molding
LR	104	Light Rail Molding
LTES	97	Oven Cabinet End Skins (Laminate)
LWES	96	Wall Cabinet End Skins (Laminate)
MC	85	Microwave Cabinet
MCR	123	Medicine Cabinet (Recessed)
MCS	85	Microwaves with Shelf
MCW	41	Mullion Door Corner Wall Cabinets
MD	38	Mullion Doors
MDC	38	Mullion Doors
MEDAPP	90	Medallion Applique
MW	38, 39	Mullion Door Wall Cabinets
OBCF	89	Blind Corner Base Cabinet Filler Overlay
OBF	88	Base Cabinet Filler Overlays
OBLB	61	Blind Base Cabinet Filler Overlay

NOMENCLATURE	PAGE #	ITEM
OBLBF	89	Base Cabinet Filler Overlays
OBLW	23, 26, 29, 32	Blind Wall Cabinet Filler Overlays
OBLWF	87, 88	Blind Wall Cabinet Filler Overlays
OCM	106	Outside Corner Moldings
ODWR	95	Dishwasher End Panel Overlays
OLAY	84	Oven Cabinet Overlays
OREP	94	Refrigerator End Panel Overlays
ORG	48, 49	Organizers
OUF	87	Utility Cabinet Filler Overlays
OV	82, 83	Oven Cabinets
OVAL	50	Straight Valance Overlays
OVF	58	Desk Drawer Filler Overlay
OVF	123	Vanity Cabinet Filler Overlays
OWF	87, 88	Wall Cabinet Filler Overlays
PB	61	Peninsula Base Cabinets
PBC	61	Double Door and Drawer Peninsula Base Corner Cabinet
PBP	97	Peninsula Base Cabinet Back Panel
PBS	67	Peninsula Base Knick Knack Shelf
PC	80, 81	Pantry Cabinets
PCDS	78	Pantry Cabinet Door Shelves
PCSK	78	Pantry Cabinet Swing Out Shelf Kit
PDGW	45, 46	Door Cut for Glass Peninsula Wall Cabinets
PLY-L	96	Long Grain Panel
PLY-S	96	Short Grain Panel
PMW	40, 41	Mullion Door Peninsula Wall Cabinets
PR	102	Plate Rail Molding
PSTICK	133	Putty Stick
PW	29, 32, 33	Peninsula Wall Cabinets
QR	106	Quarter Round
RCM	102	Royal Crown Molding
REP	94	Refrigerator End Panels
RIM	101	Rope Inlay Molding
RP	101	Rope Molding
SAG	50	Straight Appliance Garages
SAMPLECASE	110	Door Sample Carrying Case
SAMPLEDOOR	110	Door Sample
SB	64	Sink Base Cabinets
SB	72	Base Pullout Option – Left Side Tiered Shelf Organizer; Right Side Stainless Steel Perforated Organizer
SB-BD	64	Butt Door Sink Base Cabinets

INDEX

INDEX

NOMENCLATURE	PAGE #	ITEM
SC	102	Soffit Crown Molding
SCD	135	Soft-Close Drawer Upgrade
SCM	106	1" Scribe Molding
SCMO	105	.5/8" Scribe Molding
SCVAL	50	Scalloped Valances
SEAMFIL	133	Plastic Seam Filler, Laminate Touch-Up
SF	65	Sink Fronts
SFR	66	Sink Front Return
SF-BD	65	Butt Door Sink Fronts
SGH	49	Stem Glass Holder
SHC	103	Shaker Crown Molding
SOA	51	Shell Applique
SR	105	Spline Return
SRRCM	102	Spline Return
SS	72	Base Pullout Option – Left and Right Side Tiered Shelf Organizers
ST	67	Shelf Trays (pull out)
STVAL	50	Straight Valances
ST-BD	67	Butt Door Shelf Trays (pull out)
SVF	110	Vanity Cabinet Sample Front
SWF	110	Wall Cabinet Sample Front
TB	104	Triple Beaded Insert Molding
TCM	105	Top Edge Traditional Crown Molding
TD	68	Tray Divider
TGE	98	Tall Grooved End Panel
TKCAP	107	Toe Kick Cap
TKS	107	Toe Kick Skins
TLR	103	Traditional Light Rail Molding
TOVEP	134	Tall Cabinet Upgrade
TPEP	134	Tall Cabinet Upgrade
TSP	69	Traditional Split Post
TUMARKER	133	Touch Up Marker
UC	75, 76, 77, 79	Utility Cabinets
UCF	75, 76, 78, 80	Utility Cabinet Fronts
UCFR	94	Utility Cabinet Front Returns
UCS	80	Utility Cabinet Shelves
UF	89	Base Cabinet Fillers
UF	87	Utility Cabinet Fillers
UF	87	Wall Cabinet Fillers
UREP	95	Universal Refrigerator End Panel
V	113, 114, 115	21" Deep Vanity Cabinets
V-BDH	114	21" Deep x 34-1/2" High Butt Door Vanity Sink Cabinets
V-H	113, 114, 115	21" Deep x 34-1/2" High Vanity Cabinets

NOMENCLATURE	PAGE #	ITEM
VB	116, 117	.21" Deep Vanity Drawer Sink Cabinets
VB	118	.21" Deep Vanity Base Cabinets
VBES	97	.Base Cabinet End Skins (Oak, Maple & Cherry)
VBP	123	.Vanity Base Panel
VB-H	116, 117, 118	.21" Deep x 34-1/2" High Vanity Drawer Sink Cabinets
VB-H	118	.21" Deep x 34-1/2" High Vanity Base Cabinets
VD	115	.21" Deep Vanity Drawer Sink Cabinets
VD-H	116	.21" Deep x 34-1/2" High Vanity Drawer Sink Cabinets
VDB	117	.21" Deep Vanity Double Sink Base Cabinets
VDB	118	.21" Deep Vanity Drawer (3) Cabinets
VDB-H	118	.21" Deep x 34-1/2" High Vanity Double Sink Base Cabinets
VDB-H	119	.21" Deep x 34-1/2" High Vanity Drawer (4) Base Cabinets
VDD	123	.Single Vanity Cabinet Drawers
VLC	121	.Vanity Linen Cabinet
VLCF	121	.Vanity Linen Cabinet Front
VLH	121	.Vanity Linen Hamper Cabinet
VLHF	122	.Vanity Linen Hamper Cabinet Front
VLS	122	.Vanity Linen Shelf
VMD	123	.21" Deep Make-Up Vanity Drawer
VOVES	97	.Oven Cabinet End Skins (Oak, Maple & Cherry)
VSBF	111	.Point of Purchase Sample Front
VSS	115	.16" Deep Vanity Cabinets
VSF	120	.Vanity Sink Fronts
VSMD	123	.18" Deep Make-Up Vanity Drawer
VW	120	.Vanity Wall Cabinet
VWES	96	.Wall Cabinet End Skins (Oak, Maple & Cherry)
W	34, 35	.Refrigerator Wall Cabinets
W	21, 24, 27, 30, 31, 32, 33, 34	.Wall Cabinets
W-BD	21, 24, 27, 31	.Butt Door Wall Cabinets
WC	48	.Wine Cube
W-CC	73	.Chef Center Wall Pullout Cabinets
WDE	36	.Wall Cabinet Decorative End Panels
WEC	23, 26, 30	.Wall End Cabinets
WGE	98	.Wall Grooved End Panel
WH	51	.Wood Hoods (Wood Hood Blower Units: See pages 52)
WHBC	109	.Bookcases (White Laminate)
WHBCSH	109	.Bookcases Shelves (White Laminate)
WOVEP	134	.Wall Cabinet Upgrade
WPEP	134	.Wall Cabinet Upgrade
WR	47, 48	.Wine Racks
WS	48	.Wall Knick Knack Shelves
WSQC	30	.Square Corner Wall Cabinet

INDEX

www.armstrong.com

WARRANTY

LIFETIME LIMITED AND LIFETIME 5-YEAR WARRANTY



This warranty is effective on Armstrong Cabinet Products purchased after July 1, 2002 and is subject to the limitations, exclusions, disclaimers and procedures set forth herein.

WARRANTY COVERAGE – Five Year Limited Warranty on Cabinets. These Armstrong cabinets and related cabinet work manufactured and assembled by Armstrong are warranted to the original purchasing consumer for five (5) years from the date of original purchase or as long as the original purchasing consumer owns the home, whichever is less, against avoidable and unnatural defects in material and workmanship under normal use.

Lifetime Limited Warranty on Drawer Guides and Hinges. Armstrong warrants to the original purchasing consumer, for as long as they own their home, that the drawer guides and hinges shall be free from defects in material and workmanship under normal use.

WARRANTY EXCLUSIONS – THIS WRITING IS THE COMPLETE AND EXCLUSIVE STATEMENT OF THE EXPRESS WARRANTIES PROVIDED HEREIN AND IS IN LIEU OF ALL OTHER EXPRESS AND/OR STATUTORY WARRANTIES BY THE MANUFACTURER, TO THE EXTENT PROVIDED BY LAW. THERE ARE NO IMPLIED WARRANTIES EXTENDING BEYOND THE TERMS OF THIS WARRANTY. ARMSTRONG SHALL NOT BE LIABLE FOR ANY INCIDENTAL OR CONSEQUENTIAL COSTS, EXPENSES OR DAMAGES. Some states do not allow limitations or exclusions of incidental or consequential damages, so the above limitation and exclusion may not apply to you. This warranty gives you specific legal rights, and you may have other legal rights which vary from state to state.

WARRANTY LIMITATIONS – This warranty does not cover problems caused by improper installation of cabinets, cabinetwork, drawer guides or hinges. This warranty does not cover any product used or installed in connection with cabinets, such as gas or electric appliances, countertops or plumbing fixtures. This warranty does not cover damage caused by transportation, storage or exposure to excessive temperatures or to defects arising from misuse, neglect, accident, alteration, improper use or care or failure to maintain. No installer, retailer, distributor, agent or employee of Armstrong has the authority to alter the obligations or limitations of any Armstrong warranty.

WARRANTY DISCLAIMERS – This warranty is not transferable. Wood characteristics naturally occurring such as variations in color, grain, mineral streaks and knots are not considered defects. Color variations in cabinets are a natural occurrence due to species, age, character of cabinets, and exposure to UV light and sunlight. For these reasons, new and/or replacement cabinets may not match display samples and/or existing cabinets. Such variations and changes are not considered defects.

WARRANTY PERFORMANCE – If a manufacturing defect does occur within the terms and conditions of this warranty such defective part will be repaired or replaced by Armstrong, at its sole option. Armstrong will not provide or pay for the cost of removal of defective product, transportation of defective, repaired or replaced product or installation of repaired or replaced product.

WARRANTY CLAIMS – To submit a claim under this warranty, please write: Armstrong Cabinet Products
Customer Service Department
16803 Dallas Parkway, Suite 200
Addison, Texas 75001

TERMS AND CONDITIONS FOR ALL SALES OF GOODS

These terms and conditions are for Kitchen Cabinets, Vanities and Accessories sold by Armstrong Cabinet Products. Armstrong assumes no obligation to sell to anyone at any price any of the items listed herein.

All specifications herein set forth supersede all prior specifications and are subject to change without notice. Armstrong may also, from time to time, discontinue without notice the sale of any of the products listed herein. Armstrong may also, from time to time, make changes without notice for any of the products listed herein.

All sales of goods by Armstrong Cabinet Products are made subject to terms and conditions printed below, in its bulletin and on its acknowledgement of order, invoice and quotation forms. These terms and conditions are as follows:

CONTRACT WITH BUYER. – Acceptance of Orders. Orders will be accepted only by Armstrong's usual acknowledgment of order containing terms and conditions applicable thereto. No terms and conditions appearing in a Buyer's order that are at variance with Armstrong's terms and conditions shall be binding upon Armstrong unless specifically agreed to by it in writing. Unless Armstrong specifically so agrees in writing in acknowledging any order, any terms and conditions appearing in a Buyer's order contrary to those stated herein and in such acknowledgment of order are to be deemed waived by the Buyer. Receipt by the Buyer of the acknowledgment of order without prompt objection to the terms and conditions therein and herein set forth, constitutes acceptance by the Buyer of such terms and conditions.

Cancellation of Orders. After Armstrong's acknowledgment of order has been issued, an order may be modified or cancelled only upon written agreement by Armstrong. Orders for goods other than those of standard manufacture will not be cancelled after a commitment has been made or production scheduled.

Credit for Returned Goods. Merchandise may not be returned for credit unless Armstrong has agreed to accept it. Where returns are accepted, Armstrong may at his option make a deduction of 10% for rehandling. All transportation costs for returned goods must be paid by the Buyer. In any event, only salable merchandise of standard manufacture may be returned for credit.

Credit Approval. Buyer's orders are accepted subject to credit investigation and approval, and delivery may be withheld or shipment stopped in transit on accepted orders without any liability on Armstrong's part, if in its opinion, the Buyer's ability to pay for the merchandise on these terms and conditions is in doubt.

PRODUCT AND PACKAGING CHANGES. – Factors beyond the control of Armstrong and the need for continuing improvement of product require the making of changes from time to time in products and their packaging. The right is reserved to make reasonable changes of any kind without notice and to deliver revised designs or models of goods against any order unless on the face of the acknowledgment of order this right is specifically waived.

SHORTAGES OR VARIANCES. – No claims for variances from or shortages in orders will be considered unless presented within 5 days after receipt of goods. A signed delivery receipt will indicate a complete shipment with no shortages.

DELIVERY. – Transportation Risks. Delivery to the initial carrier shall constitute delivery to the Buyer. Armstrong's responsibility ceases upon delivery in good order to such carrier; and all goods are shipped at the Buyer's risk.

The Buyer is urged to examine all deliveries carefully before signing transportation receipts. If goods are visibly damaged, the Buyer should insist that written confirmation of the damage be noted on the freight bill or dray ticket by the agent of the carrier. If damage is discovered after unpacking, the carrier should be notified at once, so that inspection can be made and the claimed damage substantiated by the carrier.

Interference with Delivery. Armstrong has no obligation to deliver goods against any order until it has accepted the order by issuance of its acknowledgment of order. In any event, Armstrong will not be liable for any delay or failure in the delivery or shipment of goods against an accepted order or for any damage suffered by reason thereof, when such delay or failure is, directly or indirectly, due to accident (in manufacture or otherwise), fire, flood, riot, war, embargo, labor stoppages, inadequate transportation facilities, shortage of material or supplies, delay or default on the part of its vendors, regulations by Government authority, or any like or dissimilar cause or causes beyond its control.

PRICE. – Goods sold by Armstrong will be billed to the Buyer according to the prices and terms contained in its current bulletins and price books. In the case of orders for goods for which no price is currently in effect, the price will be determined by Armstrong and set forth in the invoice issued after shipment of the goods.

Taxes. Any tax or other Government charge now or hereafter levied upon the production, sale, use or shipment of goods ordered or sold, will be charged to and paid for by the Buyer.

TERMS AND CONDITIONS

www.armstrong.com

www.easykitchencabinets.com
info@easykitchencabinets.com

NOTES

NOTES

NOTES

NOTES

This image shows a single page of white paper with horizontal ruling lines. The lines are evenly spaced and extend across the width of the page. There are no margins, text, or other markings on the paper.

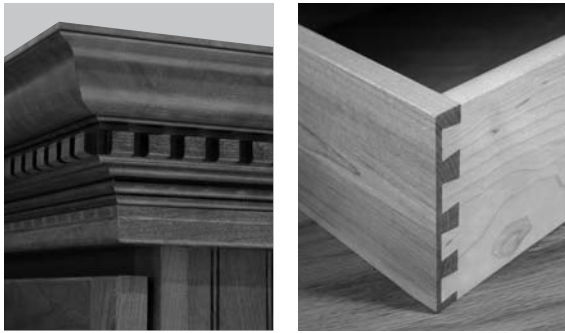

www.easykitchencabinets.com
info@easykitchencabinets.com

SPECBOOK 7/08
 © 2008 AWI Licensing Company

Printed in the United States of America